

BUTLER BREEDER'S INVITATIONAL SALE



22ND ANNUAL SALE
1998-2019

SATURDAY, AUGUST 31, 2019
12:00 NOON

LOCKHART AUCTION
Hwy 183 S • LOCKHART, TEXAS

Thank You Butler Breeder's Invitational Sale for utilizing Hired Hand Live for your Sale.

For instructions on how to use Hired Hand Live please see the facing page.



HIREDHANDSOFTWARE.COM

Schedule of Events

BUTLER BREEDER'S INVITATIONAL

Labor Day Weekend
Saturday, August 31, 2019, 12:00 Noon
12:00 p.m. Pre-Sale Activities
Cattle begin selling approximately 12:30 p.m.

Lockhart Auction – Highway 183 S – Lockhart, Texas
(28 miles south of Austin)

Friday, August 30, 2019
12:00 Noon Cattle Viewing
Saturday, August 31, 2019
8:00 a.m. Cattle Viewing
11:00 a.m. Lunch

SALE HEADQUARTERS:

Best Western 512-620-0300
Additional hotel space conveniently
located in Austin, Bastrop, Luling & San Marcos

Airports: Lockhart Municipal Airport
Bergstrom Airport – Austin
San Antonio International

SALE DAY PHONE: 325-473-1373

Auctioneer: Joel Lemley
Pedigrees: Kaso Kety
Cattle Handler: Michael McLeod
Ringmen: Troy Robinett
Logan Harkey
Haulers: Cody James
903-695-2564
Ron Bailey
254-534-1886

LIVE WEBCAST & INTERNET BIDDING AVAILABLE

LIVE WEBCAST begins with Pre-Sale Activities at 12:00 on SATURDAY

www.HiredHandLive.com

Internet Viewing & Bidding Courtesy of Hired Hand Live, a Product of Hired Hand Software, www.HiredHandLive.com. Go to www.HiredHandLive.com and follow the prompts to either log in (if you've used our system before) or become a registered bidder. We recommend using the internet browsers Chrome or Firefox, not Safari. Bidders are required to register for each sale they wish to participate in and must sign up on the Hired Hand website 24 hours in advance of the sale. Viewers are not required to register. A credit card is required for online verification but will not be billed. Upon notification that you've placed a winning bid on an animal, the sale will invoice you with mailing instructions for payment by check, wire transfer or money order. You can place absentee and max bids if you are unable to be online live during the sale. These bids are NOT seen by anyone other than Hired Hand staff and are placed automatically by our system to purchase the animal at the lowest price possible for you. There is no fee to participate and no buyer's premium. Buyers are responsible for coordinating their own hauling. All terms and conditions listed in the sale catalog apply to on-line bidding. Contact Jaymie Feldmann, Hired Hand Software, for additional assistance: 319-239-2662 or jaymie@hiredhandsoftware.com. To join Hired Hand's Mobile Marketing List and receive text updates of sale prices and buyers, please text "website.longhorns" to the number "77948."

Phone Bids may be placed by calling the Sale Day Phone: 325-473-1373

Phone Bidding must be pre-approved by August 29, 2019

For Pre-approval, call: 325-668-3552 or 325-473-1373

Consignors

5T Longhorns

James & Kim Turner
13571 Calhoun Rd.
Conroe, TX 77302-5721
936-689-1914
The5tcorp@yahoo.com
LOTS: 35A, 35B, 52

Beadle Land & Cattle Co.

Ray & Bonnie Beadle
163 Teresita Way
Los Gatos, CA 95032
408-834-0110 Cell
raybeadle@comcast.net
LOTS: 22, 23, 24, 25, 27

BPT Longhorns

Ben & Phyllis Termin
5940 Weiland Rd.
Weatherford, TX 76088
817-374-2632 Cell
lurvmylonghorns@gmail.com
LOTS: 10, 20, 31A, 31B, 46

Broken Arrow Ranch

Lloyd "Speedy" La Fond
P.O. Box 86
Cherokee, TX 76832-0086
325-622-4393 Home
956-346-5676 Cell
speedylel@msn.com
LOT: 55

C4 Longhorns

Bill & Molly Crozier
208 CR 4145
Woodville, TX 75979
409-200-9720 Cell
C4lhorn@aol.com
LOT: 59

Christa Cattle Company

Louis & Jason Christa
2577 FM 1107
Stockdale, Tx 78160
Jason: 210-232-1818
christacattleco@msn.com
LOTS: 2, 14, 36, 42

Dalgood Longhorns

Malcolm & Connie Goodman
6260 Inwood Dr.
Houston, TX 77057-3508
713-782-8422
713-857-4027 Cell
dalgood@comcast.net
LOTS: 43, 50

IM Rockin I

Nancy Ince & Tony Mangold
30 FM 3351 N
Bergheim, TX 78004
210-219-4681 Cell
210-296-5445 Cell
nichole@rockinilonghorns.com
LOTS: 37, 41, 49

Jack Mountain Ranch

Hal & Betty Meyer
8000 Mt. Sharp Rd.
Wimberley, TX 78676-4261
512-422-4681 Cell
halmeyer@hotmail.com
LOTS: 6, 38, 40, 53

Kety/McLeod/Doyle Partnership

**Kaso Kety/Michael McLeod/
Matt Doyle**
P. O. Box 386
Folsom, LA 70437
985-796-3918 Cell
littleacecattlecompany@gmail.com
LOT: 45

Kety/Sellers Partnership

Kaso Kety/Judi & Paul Sellers
3235 Sugarloaf Key Rd., U13B
Punta Gorda, FL 33955
941-979-2419 Cell
Ancopa111@gmail.com
LOTS: 17, 54, 66

Lazy B Ranch

Billy R. Walker
74 Billy Walker Rd.
Rhine, GA 31077-4729
229-332-0019
hinds_feet@hotmail.com
LOTS: 15, 30A, 30B, 48, 58

Little Ace Cattle Co.

Kaso, Lisa & Jake Kety
P. O. Box 386
Folsom, LA 70437
985-796-3918 Cell
littleacecattlecompany@gmail.com
LOT: 29

Longhorn Cattle Co.

Terry R. Moore
10338 Antioch Rd.
Vanceleave, MS 39565
666-478-2051 Home
228-238-5822 Cell
longhorncattleco@bellsouth.net
LOTS: 9, 16, 18, 19, 21, 26

McCarroll Ranch Co. LLC

Matt McCarroll
7133 Bohuslav Rd.
La Grange, TX 78945
713-385-0340 Home
979-966-9245 Office
LOTS: 1, 3, 65

McLeod Ranch

Michael & Jackie McLeod
355 C.R. 3031
Edna, TX 77957-4712
361-771-5355 Cell
LOTS: 12, 32A, 32B, 56, 63

Rio Vista Ranch

Elmer & Susan Rosenberger
4818 Eck Lane
Austin, TX 78734
512-266-3250 Home
512-422-8336 Cell
elmer@riovistaranch.com
LOTS: 5, 28, 51, 57

Sidewinder Cattle Co.

Ed Shehee
1618 Jacks Branch Rd.
Cantonment, FL 32533
850-572-6595 Cell
LOT: 39

Thate Cattle Co.

John & Jane Thate
418 W. Margaret St.
Fairmont, MN 56031-1517
507-235-3467 Home
507-236-4203 Cell
thateb@frontiernet.net
LOTS: 4, 7, 8, 11, 33A, 33B, 34A, 34B, 61, 62, 64

Triple R Ranch

Robert & Kim Richey
21000 Dry Creek Road
San Angelo, TX 76901
325-942-1198
r3ranch@aol.com
LOTS: 13, 44, 60

WestFarms/Sidewinder Partnership

Matt Westmoreland/Ed Shehee
13529 Hwy. 450
Franklinton, LA 70438-4811
985-839-5713
westfarmsinc@gmail.com
LOT: 47



Butler Breeder's Invitational

Registered Texas Longhorn Cattle

August 31, 2019

Dear Texas Longhorn Breeders,

Welcome to the 2019 Butler Breeder's Invitational. This will be our 22nd annual sale. Each year, the Butler Breeder's Invitational is committed to offering not only the finest in straight Butler cattle, but the finest in Texas Longhorns as well. This commitment is shared by our consignors and we are proud to be associated with them. We encourage you to contact them if you desire additional information on any of the sale lots. As Butler Texas Longhorn breeders, our commitment is two-fold. To the cattle, our commitment is to preserve and promote them to the best of our ability. To the people, it is to treat everyone with respect and welcome you as a guest in our own home.

This year will again feature a large selection of heifers. These are extremely high quality with unlimited potential. There are also proven producers that can make a positive impact on any program. Whether your interest is in the history of the bloodline and the continuation of the last viable pure family of Texas Longhorns that still survives or adding Butler genetics to blend programs as the essential key ingredient for superior results, top breeders have long recognized that the best Texas Longhorns in the industry all have one thing in common: Butler Genetics.

An added feature this year will be Internet bidding for those unable to attend the sale. The sale will be webcast by www.HiredHandLive.com. There will be bidding on the webcast. If you are interested in using this service, please visit the Hired Hand website for more information.

We invite you to return with us to Lockhart for the great cattle and fun times the Butler Breeder's Invitational has come to represent. As always, for everyone associated with the Butler Breeder's Invitational, we thank you for your interest and your participation!

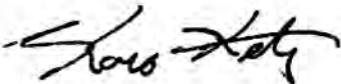

Kaso Kety



Michael McLeod



2019 Online Butler

JUDGES: CONNIE OLLIVE, JULIE PACK, JOHN RANDOLPH, LONNIE SHAN, DAVID WARS

GRAND CHAMPION BULL

Class B3 Winner
RVR Jackson
Rio Vista Ranch

Class B3 Runner-up
Rio R3
Triple R Ranch

RVR Jackson	Rio Vista Ranch	225.5
Rio R3	Triple R Ranch	225
Hunter's Dorado MC 60	McLeod Ranch	220
YA Vinci	Lovejoy Longhorns	215



Class B2 Winner
Sagebrush MC 77
McLeod Ranch

Class B2 Runner-up
Arden R3
Triple R Ranch

Sagebrush MC 77	McLeod Ranch	223.75
Arden R3	Triple R Ranch	214



Class B1 Winner
MB Runnin Buddy
Bennett Longhorn Cattle Co.

Class B1 Runner-up
Mr. Peanut
JKG Longhorns

MB Runnin Buddy	Bennett Longhorn Cattle Co.	222.5
Mr. Peanut	JKG Longhorns	219.5
Spanish Santa Fe MC 85	McLeod Ranch	215.5
5T's Rusty Mojo	5T Longhorns	215



Class H7 Winner
Matilda BR3
El Rincon Del Rey

Class H7 Runner-up
Jackie Lynn 4190
Jodie Ging

Matilda BR3	El Rincon Del Rey	228.75
Jackie Lynn 4190	Jodie Ging	221
Annika BR3	Triple R Ranch	221
Jackie Lynn 4177	McLeod Ranch	220
YA La Belle	Lovejoy Longhorns	213



Class H5 Winner
Andra BR3
Triple R Ranch

Class H5 Runner-up
RVR Starlight Rose
Rio Vista Ranch

Andra BR3	Triple R Ranch	224.5
RVR Starlight Rose	Rio Vista Ranch	224.5
Walkers Red Bandana RK	El Rincon Del Rey	222
Westfarms 701	Westfarms	221.75
Dalgood's Junie Bee	Dalgood Longhorns	219
YA Freedom	Lovejoy Longhorns	217.5



Breeder's Futurity Results

FOR MORE INFORMATION, GO TO WWW.BUTLERBREEDERSFUTURITY.COM



GRAND CHAMPION HEIFER

Class H6 Winner
SDY Casino Girl
S & D Longhorns

Class H6 Runner-up
RVR Maddie Rose
Rio Vista Ranch

SDY Casino Girl	S & D Longhorns	229.75
RVR Maddie Rose	Rio Vista Ranch	226
BMP Whitney Lee	Rocking P Longhorns	224
Nolita BR3	Triple R Ranch	220.25
Sia C3	Christa Cattle Company	219.5
YA Lady	Lovejoy Longhorns	218.5
WA Star Factor	Wynfaul Acres	218.25



Class H4 Winner
MB Leddy
Bennett Longhorn Cattle Co.

Class H4 Runner-up
BMP Darla Lee
Rocking P Longhorns

MB Leddy	Bennett Longhorn Cattle Co.	222
BMP Darla Lee	Rocking P Longhorns	220.75
YA Essence	Lovejoy Longhorns	218
Patsy Ann 817	Red Circle Ranch	212.5



Class H3 Winner
BMP Sadie Lee
Rocking P Longhorns

Class H3 Runner-up
Viola BR3
Triple R Ranch

BMP Sadie Lee	Rocking P Longhorns	221
Viola BR3	Triple R Ranch	220.5
Petronela C3	Christa Cattle Company	219.75
Tess 819	Red Circle Ranch	219



Class H2 Winner
SH Bold Bandita
Wynfaul Acres

Class H2 Runner-up
WA Star Attraction
Cloakey/Christa Partnership

SH Bold Bandita	Wynfaul Acres	222
WA Star Attraction	Cloakey/Christa Partnership	220.75
C4 Chickie	C4 Longhorns	216
Miss Droopy ML 80	McLeod Ranch	215.5
Preachers Daughter	C4 Longhorns	215
RVR Alicia Rose	Rio Vista Ranch	215
Dalgood's Apple Pie	Dalgood Longhorns	212.75
Dalgood's Apache Girl	Dalgood Longhorns	211.25



Class H1 Winner
Miss Spanish Rose ML 85
McLeod Ranch

Class H1 Runner-up
Little Ace TC Razzmatazz
Kety/Thate Partnership

Miss Spanish Rose ML 85	McLeod Ranch	227.25
Little Ace TC Razzmatazz	Kety/Thate Partnership	225
LAER Hot Chocolate	Kety/Sellers Partnership	221.75
5T's Mesquite's Huntress	5T Longhorns	217.75
5T's Mesquite's Brownie	5T Longhorns	217
Shooting Star C3	Christa Cattle Company	216

A leather handbag with a woven handle and a central panel depicting a cowboy on horseback herding cattle. The bag features colorful striped fabric accents on the sides and is set against a tiled background.



TEXAS COUNTRY SINGS OF WINE, ALICE

I love Texas Longhorns

5 THINGS I LOVE ABOUT THIS WOMAN

I GOBBLED MY SYMPTOMS

I'VE TURNED INTO A LOST TEXAS LONGHORN

I JUST BECAME ONE TEXAS LONGHORN OR I JUST REALLY LIKE TEXAS LONGHORNS, OK

I JUST HANGING MY TEXAS Longhorns

LET ME TELL YOU ABOUT TEXAS LONGHORNS

I LOVE TEXAS Longhorns

I HAVE BEEN HERE FOR A LONG TIME

A decorative hanging planter made of three horseshoes, holding a green plant, with a wooden lattice background.



**2018
Binder**

Lace Cookies
Made & Donated By Fina Kety

A curved folding knife with a light-colored handle and a dark blade. The handle has three dark spots and a small dark mark. The blade is curved and has a small mark near the base. The knife is lying on a light-colored surface.

Cowhide Duffel Bag
Donated by
Denita & Scott Young



**Silver Longhorn
Earrings by Gary Henry
Donated by Kim & Robert Richey**



RMR Silver

Consignor: McCarroll Ranch Co. LLC - Matt McCarroll

PH No. 26 TLBAA No. C307689 Born: 2/15/16
 Color: White with black specks
 Bangs Vaccinated (OCV): N
 Breeding Information: Exposed to Full Throttle Star from 1/16/19 to 8/20/19.

COMMENTS: Not OCV'd. RMR Silver is one to help carry on the Butler tradition. Great cow with a great disposition.



RVR Silvio, Sire

RVR SILVIO

MS TARI'S
CORONITA

{	DENIM DESPERADO	{	ROAN DENIM FM 102	{	CONQUISTAROAN
			LITTLE ACE SWAMP GUINEA CF42		MISS BLUE DENIM FM102
{	RVR PAL ZOEY ROSE	{	DARK STAR CHEX	{	ACE'S MOJO
			BH HENRY'S REFLECTION		DELTA ROCKETTE
{	WRANGLER CHEX 535	{	VJ TOMMIE (aka UNLIMITED)	{	VJ TOMMIE (aka UNLIMITED)
			LOVE COUNTY QUEEN BL		DARK STAR B R3
{	TARI BUTLER RK5	{	TOM HORN	{	HENRY RG961
			NIKE 130		ANN BY REFLECTION FM64
					NO DOUBLE
					OT SUPERIOR'S DROOPY
					COACH
					ACE'S JO BETH
					COACH
					ACE'S DIXIE DANIELLE
					COACH
					BROWN BEAUTY



Buyer: Triple R Ranch
 Price: \$800.00

Carmon C3

Consignor: Christa Cattle Co. - Louis & Jason Christa

PH No. 605 TLBAA No. C301612 Born: 2/24/16
 Color: Brindle with white spots on head
 Bangs Vaccinated (OCV): Y
 Breeding Information: Exposed to Jax C3 from 8/4/18 to 9/13/18.
 Exposed to Jax C3 from 11/3/18 to 2/16/19.

COMMENTS: Carmon is as nice a heifer that we have to offer. She is from the great Trinity R3, who has proven himself as a top herd sire, and a R3 Dylan daughter Sweet Melissa BR3, who we sadly lost earlier this year at 19 years old. Carmon has got color, horn and pedigree. She is bred to Jax C3, our big/colorful herd sire.



Sweet 'N' Sassy, Maternal Granddam

TRINITY R3

SWEET
MELISSA BR3

{	CONCHO 24	{	VJ NESTOR	{	VJ TOMMIE (aka UNLIMITED)
			JACKIE LYNN 171		VJ CURLY'S GIRL
{	CARMON SD BR3	{	SPANISH DESPERADO MC 21	{	SHENANDOAH NICK
			CARMON SANTANA B R3		JACKIE LYNN 2660
{	R3 DYLAN	{	ACE'S DAYTON DESPERADO	{	DESPERADO'S SANTA FE 67
			MISS DIXIE 4		JACKIE LYNN 16
{	SWEET'N'SASSY	{	CLASSIC	{	R3 SANTANA
			ROSE RED		CLASSEY CARMON FM273
					ACE'S MOJO
					F.M. GRAVES 54
					GLADIATOR
					MISS DIXIE 12
					BEVO
					BEAUTY
					PARTLOW TEXAS LONGHORN
					PARTLOW TEXAS LONGHORN



Buyer: Falls Creek Longhorns
 Price: \$2,100.00

3



Buyer: Brad Wachsmuth
Price: \$1,000.00

RMR Sophia

Consignor: McCarroll Ranch Co. LLC - Matt McCarroll

PH No. 37 TLBAA No. C307690 Born: 2/26/16
Color: White with red specks
Bangs Vaccinated (OCV): N
Breeding Information: Exposed to Full Throttle Star from 1/3/19 to 8/28/19.

COMMENTS: Not OCV'd. Great Butler genetics. She will make a great outcross for any herd. Great cow with great disposition.

BPT EBENEZER	{	RVR HANDSOME JACK	{	CONCHO 24	{	VJ NESTOR
				K BEAUTY RK98	{	JACKIE LYNN 171
				LITTLE ACE JACK	{	TOM HORN
		NORMA ROSE 7/4	{			K TRINA GRAVES
				ANNIE ROSE	{	LITTLE ACE BLACKCAT MOON
						LITTLE ACE SWAMP GUINEA CF42
						LITTLE ACE PALI RUSTLER
						ANNA PEARL (TWIN)
RVR SOPHIE ROSE	{	RVR TRINIDAD	{	CONCHO 24	{	VJ NESTOR
				TRINA DODE RK60	{	JACKIE LYNN 171
				GRAVES OUTLAW 100	{	DODE GRAVES FM962
				FAWNIE DODE RK86	{	K TRINA GRAVES
		RVR FAWNIE ROSE	{			TOM HORN
						MONA DODE RK66
						DODE GRAVES FM962



BPT Ebenezer, Sire

4



Buyer: Malcolm Goodman
Price: \$2,100.00

TC Kool Bertie B

Consignor: Thate Cattle Co. - John & Jane Thate

PH No. 3/16 TLBAA No. C311405 Born: 3/16/16
Color: Spotted brindle
Bangs Vaccinated (OCV): Y
Breeding Information: Bull calf at side born 5/6/19 sired by Moon Rock HR. Exposed to Moon Rock HR from 7/1/18 to 10/1/18.

COMMENTS: This young cow has a sister with over 80" TTT. Her calf is by Moon Rock HR --also over 80" TTT. Lots of potential in this pair.

DALGOOD-BLC KULIK	{	BUCKAROO CHEX	{	FARLAP CHEX	{	MONARCH 103
				ACE'S BETTY BUTLER	{	DARK STAR B R3
						CONQUISTAROAN
						ACE'S CALDONIA
		ROCKETTE'S MIJHA	{	ACE'S SAM	{	ACE'S MOJO
				DELTA ROCKETTE	{	ALICIA OF 83
						DODE'S CLASSIC FM446
						DELTA HALO
SH LIBERTY ZOOM 92/4 (B)	{	K&B JASPER	{	R3 SANTANA	{	ACE'S MEDICINE MAN
				MF FIRE WORKS	{	MISS CARMON DODE FM617
						TEN'S COMEALONG 360
						MF FIRE CRACKER
		MISS LIBERTY BUTLER BW96	{	ACE'S MOJO	{	BOLD RULER
				MONARCH DUDEOS	{	MARESSA
						DUKE MONARCH FM 163
						LIBERTY LASS 6/1



SH Liberty Zoom 92/4, Dam

RVR Belinda Rose

Consignor: Rio Vista Ranch - Elmer & Susan Rosenberger

PH No. 1/6 TLBAA No. C300950 Born: 3/24/16
 Color: Red, white underline, spots on rump
 Bangs Vaccinated (OCV): Y
 Breeding Information: Heifer calf at side born 4/8/19 sired by RVR Jackson. Exposed to RVR Jackson from 4/8/19 to 8/29/19.

COMMENTS: Belinda Rose is an awesome 3 year old daughter of RVR Handsome Jack with 65" TTT horns. Her dam is RVR Brenda Rose, who is without a doubt our top producing cow, making Belinda double bred Concho 24. Belinda has a heifer calf at side by the 2019 Butler Futurity Grand Champion Bull RVR Jackson (RVR Handsome Jack x RVR Miss Scarlett Rose) and is exposed back the same way for a possible 3-N-1 package.



RVR Handsome Jack, Sire

RVR HANDSOME JACK

RVR BRENDA ROSE

CONCHO 24

K BEAUTY RK98

CONCHO 24

VJ NESTOR'S BRENDA

VJ NESTOR

JACKIE LYNN 171

TOM HORN

K TRINA GRAVES

VJ NESTOR

JACKIE LYNN 171

VJ NESTOR

VJ TOMMIE SUE

VJ TOMMIE (aka UNLIMITED)

VJ CURLY'S GIRL

SHENANDOAH NICK

JACKIE LYNN 2660

COACH

ACE'S DIXIE DANIELLE

K EL PRESIDENTE 500

KBAR MISS FRECKLES 32/6

VJ TOMMIE (aka UNLIMITED)

VJ CURLY'S GIRL

SHENANDOAH NICK

JACKIE LYNN 2660

VJ TOMMIE (aka UNLIMITED)

VJ CURLY'S GIRL

VJ TOMMIE (aka UNLIMITED)

OT BLUE IODINE

JMR Miss Ace

Consignor: Jack Mountain Ranch - Hal & Betty Meyer

PH No. 1/6 TLBAA No. C300296 Born: 4/16/16
 Color: White with red spots and white spot of hair on forehead
 Bangs Vaccinated (OCV): Y
 Breeding Information: Heifer calf at side born 3/14/19 sired by JMR Buster Chex. Exposed to JMR Buster Chex from 3/15/19 to 8/29/19.

COMMENTS: JMR Miss Ace is nice, well-bodied 3 1/2 year old with outstanding pedigree, starting with her sire, Little Ace RVR Ramrod, highlighted by George W. RG 92, Henry RG961, Little Ace Alicia of 96 and Ace's Mojo. Her dam, LittleAce TasteExplosion brings in Dynamite MC 46, Ace's Dayton Desperado and Plum Jelly. JMR Miss Ace has a heifer calf at side (DOB 03/14/2019) by our bull JMR Buster Chex (Barb Wire MC 4/2 X BMP Alejandra). And she is exposed back to JMR Buster Chex. Will update bred status by sale time. Young Butler with a heifer calf at side and a bright future!



LITTLE ACE RVR RAMROD

LITTLEACE TASTEEXPLOSION

GEORGE W. RG 92

LITTLE ACE ALICIA OF 96

DYNAMITE MC 46

LITTLE ACE MRS DELICIOUS

HENRY RG961

CINNAMON REFLECTION RG91

ACE'S MOJO

ALICIA OF 83

DESPERADO'S SANTA FE 67

JACKIE LYNN 76

ACE'S DAYTON DESPERADO

PLUM JELLY 838/T

WELFARE RG921

TB MISS DROOPY 187

CLASSIC REFLECTION FM287

HCR CINNAMON

BOLD RULER

MARESSA

DUKE MONARCH FM 163

PRINCESS 2/7

ACE'S DAYTON DESPERADO

ACE'S BETTY BUTLER

CONQUISTATEN MC 43

KICKAPOO 76

ACE'S MOJO

F.M. GRAVES 54

DIXIE HUNTER

F M GRAVES 102

JMR Buster Chex, Sire of Heifer at side & Service Sire



Buyer: Brad Wachsmuth
Price: \$1,200.00

7



Buyer: Ben & Phyllis Termin
Price: \$1,000.00

TC Kool Golden Girl B

Consignor: Thate Cattle Co. - John & Jane Thate

PH No. 4/16 TLBAA No. C311406 Born: 5/15/16

Color: Red & white & dark specks

Bangs Vaccinated (OCV): Y

Breeding Information: Exposed to Moon Rock HR from 7/1/18 to 10/1/18.

COMMENTS: We have kept back a black and white full sister. Great genetics to work with.

DALGOOD-BLC KULIK	{	BUCKAROO CHEX	{	FARLAP CHEX	{	MONARCH 103
		ROCKETTE'S MIJHA		ACE'S BETTY BUTLER		DARK STAR B R3
CP ACE'S TREASURE 313	{	CP ACE HIGH	{	ACE'S SAM	{	CONQUISTAROAN
		CP DAYTON'S TREASURE		DELTA ROCKETTE		ACE'S CALDONIA
				CONQUISTARC		ACE'S MOJO
				DOUBLE J MISS BUTLER		ALICIA OF 83
				ACE'S DAYTON DESPERADO		DODE'S CLASSIC FM446
				ACE'S SPANISH TREASURE		DELTA HALO
						DIXIE ACE
						DODE'S DELIGHT
						SUPERIOR
						RED NECK
						ACE'S MOJO
						F.M. GRAVES 54
						CONQUISTADOR
						KATZ MEOW



Dalgood-BLC Kulik, Sire

8



Buyer: Falls Creek Longhorns
Price: \$2,100.00

TC Rocking Belle B

Consignor: Thate Cattle Co. - John & Jane Thate

PH No. 5/16 TLBAA No. C311411 Born: 5/20/16

Color: Red sides

Bangs Vaccinated (OCV): Y

Breeding Information: Heifer calf at side born 5/4/19 sired by Dalgood-BLC Kulik. Not exposed back.

COMMENTS: This cow has great potential. Her sire, Moon Rock HR, is over 80" TTT and long bodied. Her dam, Belle SWC, is long and tall, keeps easy, and has nice corkscrew twist horns.

MOON ROCK HR	{	MOON STONE CHEX	{	VJ TOMMIE (aka UNLIMITED)	{	NO DOUBLE
		MISS ROCKY DENIM 541		LOVE COUNTY QUEEN BL		OT SUPERIOR'S DROOPY
BELLE SWC 4/9	{	BRAZOS CHEX	{	DALGOOD'S ROCKY	{	COACH
		LITTLE ACE ELLE		MISS BLUE DENIM FM102		ACE'S JO BETH
				FARLAP CHEX		ACE'S MOJO
				BRUSH COUNTRY QUEEN		DELTA ROCKETTE
				LITTLE ACE BLACKCAT MOON		ACE'S DAYTON DESPERADO
				LITTLE ACE MAGIC GIRL MC		CLASSEY BLUBUTLER FM 386
						MONARCH 103
						DARK STAR B R3
						COACH
						MISS CARAMEL
						CONQUISTAROAN
						LITTLE ACE MRS DELICIOUS
						ACE'S MOJO
						BUTLER GIRL



Belle SWC 4/9, Dam

Cathy Jo 601

Consignor: Longhorn Cattle Co. - Terry R. Moore

PH No. 601 TLBAA No. C304517 Born: 7/17/16
Color: Parker brown, white speckled head & hips
Bangs Vaccinated (OCV): Y
Breeding Information: Heifer calf at side born 3/29/19 sired by George 11/2. Exposed to LAER Louisiana Man from 4/15/19 to sale.

COMMENTS: Cathy Jo 601 is a beautiful Parker brown white lineback first calf heifer with a George heifer at side. George is my George W. son bred by Dr. Shehee.



Buyer: John Miller
Price: \$2,500.00



Clementine 8/07, Granddam

LAER
LOUISIANA MAN

TRINITY R3

CP BAYOU
CONNIE 315

LAER KING
GEORGE

MARTHA JO
44

CLEMENTINE
8/07

CONCHO 24

CARMON SD
BR3

CP ACE HIGH

CP DAYTON
CONNIE 013

GEORGE W. RG
92

MISS GRAVES
PRINCESS 910

JESSE

VALENTINE 4/3

VJ NESTOR

JACKIE LYNN 171

SPANISH DESPERADO MC 21

CARMON SANTANA B R3

CONQUISTARC

DOUBLE J MISS BUTLER

ACE'S DAYTON DESPERADO

ACE'S BAYOU CONNIE

HENRY RG961

CINNAMON REFLECTION RG91

CP ACE HIGH

CP MISS GRAVES 910

ACE'S VIGILANTE

ACE'S PAINTED LASS

LITTLE ACE PALI RUSTLER

SOPHIA 9/7

BPT Roxanne

Consignor: BPT Longhorns - Ben & Phyllis Termin

PH No. 166 TLBAA No. C304111 Born: 7/25/16
Color: Red and white
Bangs Vaccinated (OCV): Y
Breeding Information: Heifer calf at side born 4/29/19 sired by Mesquite MC 1/4. Exposed to Mesquite MC 1/4 from 4/29/19 to 8/30/19.

COMMENTS: Roxanne is a real nice heifer with her first calf at side. She brings Concho and Trina Dode on her sire's side and Little Ace Black Jack and Dynamite MC on her dam's side. Her dam, Jackie Lynn 4120, has produced nice heifers and we wanted to share this beautiful pair with the Butler Breeders.



Buyer: Brad Jalas
Price: \$1,300.00



Mesquite MC 1/4, Sire of Heifer at side & Service Sire

RVR TRINIDAD

CONCHO 24

TRINA DODE
RK60

JACKIE LYNN
4120

LITTLE ACE
BLACK JACK

JACKIE LYNN
785

VJ NESTOR

JACKIE LYNN
171

DODE GRAVES
FM962

K TRINA GRAVES

HENRY RG961

SASSEY SOLO
37

DYNAMITE MC
46

JACKIE LYNN
2686

VJ TOMMIE (aka UNLIMITED)

VJ CURLY'S GIRL

SHENANDOAH NICK

JACKIE LYNN 2660

WELFARE RG921

MISS PAULINE RG935

K EL PRESIDENTE 500

KBAR MISS FRECKLES 32/6

WELFARE RG921

TB MISS DROOPY 187

ACE'S SOLO SAM

SASSEY DESPERADO FM106

DESPERADO'S SANTA FE 67

JACKIE LYNN 76

MESQUITE 634

JACKIE LYNN 1/200

11



Buyer: Mark Christenson
Price: \$900.00

TC Brown Sugar B 9/16

Consignor: Thate Cattle Co. - John & Jane Thate

PH No. 9/16 TLBAA No. C311412 Born: 8/16/16

Color: Red brown

Bangs Vaccinated (OCV): Y

Breeding Information: Exposed to Rising Star TH from 7/1/18 to 10/1/18.

COMMENTS: Solid genetics to work with for a long time.

LITTLE ACE RVR RAMROD	{	GEORGE W. RG 92	{	HENRY RG961	{	WELFARE RG921
				CINNAMON REFLECTION RG91		TB MISS DROOPY 187
LAER PRINCESS KATE 910	{	LITTLE ACE ALICIA OF 96		ACE'S MOJO	{	CLASSIC REFLECTION FM287
				ALICIA OF 83		HCR CINNAMON
	{	DALGOOD'S ROCKY		ACE'S MOJO	{	BOLD RULER
				DELTA ROCKETTE		MARESSA
	{	MISS GRAVES PRINCESS 910		CP ACE HIGH	{	DUKE MONARCH FM 163
				CP MISS GRAVES 910		PRINCESS 2/7
						BOLD RULER
						MARESSA
						DODE'S CLASSIC FM446
						DELTA HALO
						CONQUISTARC
						DOUBLE J MISS BUTLER
						ACE'S GUNSMOKE
						MISS GRAVES



Rising Star TH, Service Sire

12



Buyer: Michael Bennett
Price: \$1,000.00

Jackie Lynn 4201

Consignor: McLeod Ranch - Michael & Jackie McLeod

PH No. 4201 TLBAA No. C308011 Born: 8/18/16

Color: White body with red sides, spots and ears

Bangs Vaccinated (OCV): Y

Breeding Information: Exposed to Royal Desperado ML 1/4 from 11/7/18 to 3/30/19. Exposed to Cowboy Outlaw MC 77 from 3/30/19 to 8/30/19.

COMMENTS: Nice Diablo Devil daughter out of one of our best Dynamite daughters. This breeding has worked very well for us.

DIABLO DEVIL MC 3/5	{	BLUE DEVIL 202/1	{	LITTLE ACE DIABLO	{	ACE'S MOJO
				MISS BLUE DENIM FM102		ACE'S MARIBETH
JACKIE LYNN 748	{	JACKIE LYNN 326		ACE'S PLUM MOJO	{	ACE'S DAYTON DESPERADO
				JACKIE LYNN 90		CLASSEY BLUBUTLER FM 386
	{	DYNAMITE MC 46		DESPERADO'S SANTA FE 67	{	ACE'S MOJO
				JACKIE LYNN 76		PLUM JELLY 838/T
	{	JACKIE LYNN 480		PJ'S BUTTONS	{	ACE'S PLUM MOJO
				JACKIE LYNN 12		RED DOT MC 447
						ACE'S DAYTON DESPERADO
						ACE'S BETTY BUTLER
						CONQUISTATEN MC 43
						KICKAPOO 76
						PJ'S REDMAN
						MF SWEET HEART
						MESQUITE 634
						JACKIE LYNN 1/369



Jackie Lynn 326, Paternal Granddam

Nolita BR3

Consignor: Triple R Ranch - Robert & Kim Richey

PH No. 8/6 TLBAA No. C308108 Born: 9/1/16
 Color: Red & white face, red sides, white trim
 Bangs Vaccinated (OCV): Y
 Breeding Information: Exposed to TC Lex from 8/1/18 to 11/15/18. Exposed to FM R3 from 12/5/18 to 8/5/19.

COMMENTS: We purchased LAER Jo Jo's Angel, Nolita's dam, in 2015 at the Butler Sale and since then she has produced three heifers. Nolita may be her best to date. We have been impressed with her size, color and horn and expect great things from her in the future. She has been exposed to TC Lex, a LittleAce JackRabbitSlim son, and then to FM R3, a Concho son out of Magnolia's Ruby, a cow with great twist horn, for her first calf.



LAER Jo Jo's Angel, Dam

TRINITY R3

LAER JO JO'S ANGEL

CONCHO 24

CARMON SD BR3

GEORGE W. RG 92

ER JO JO

VJ NESTOR

JACKIE LYNN 171

SPANISH DESPERADO MC 21

CARMON SANTANA B R3

HENRY RG961

CINNAMON REFLECTION RG91

R3 SANTANA

CLASSEY JO MU137

VJ TOMMIE (aka UNLIMITED)

VJ CURLY'S GIRL

SHENANDOAH NICK

JACKIE LYNN 2660

DESPERADO'S SANTA FE 67

JACKIE LYNN 16

R3 SANTANA

CLASSEY CARMON FM273

WELFARE RG921

TB MISS DROOPY 187

CLASSIC REFLECTION FM287

HCR CINNAMON

ACE'S MEDICINE MAN

MISS CARMON DODE FM617

CLASSIC VISION FM463

CLASSEY CINDY FM318

Sia C3

Consignor: Christa Cattle Co. - Louis & Jason Christa

PH No. 630 TLBAA No. C305662 Born: 11/22/16
 Color: Parker brown with white specks
 Bangs Vaccinated (OCV): Y
 Breeding Information: Exposed to Radio R3 from 8/5/18 to 2/17/19. Exposed to Radio R3 from 5/11/19 to 8/17/19.

COMMENTS: Sia is a beautiful heifer that we are proud to offer at this year's Butler Breeder's Invitational. Her sire is a product of two high selling lots at this sale and her dam is from our foundation female, Sari BR3. She should have a calf by sale date from Radio R3 (Trinity R3 x Magnolia's Ruby).



Radio R3, Service Sire

RISING STAR TH

VNR MISS SARAH C3

DALGOOD-BLC KULIK

EVENING STAR B R3

RVR MAX Z

SARI BR3

BUCKAROO CHEX

ROCKETTE'S MIJHA

ACE'S MEDICINE MAN

DARK STAR B R3

MCWEB'S MAC JUMBO

VJ NESTOR'S BRENDA

SPANISH DESPERADO MC 21

SPECKLED EGG BR3

FARLAP CHEX

ACE'S BETTY BUTLER

ACE'S SAM

DELTA ROCKETTE

ACE'S MOJO

F M GRAVES 102

R3 DYLAN

CINNAMON GRAVES RG948

MESQUITE MC 59

MISS JUMBO'S SUGAR

VJ NESTOR

VJ TOMMIE SUE

DESPERADO'S SANTA FE 67

JACKIE LYNN 16

R3 DYLAN

ROYAL BLUE



13

Buyer: Bill & Molly Crozier
Price: \$7,700.00

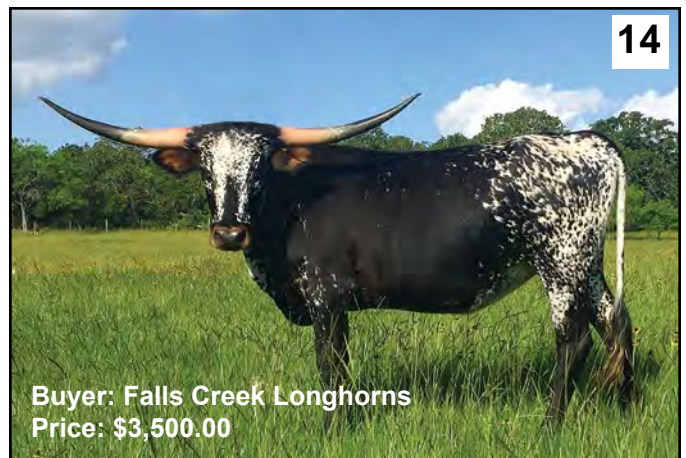

14

Buyer: Falls Creek Longhorns
Price: \$3,500.00

15



Buyer: Kyla Lovejoy
Price: \$500.00

Coach Bossy BW 3/6

Consignor: Lazy B Ranch - Billy R. Walker

PH No. 3/6 TLBAA No. C316324 Born: 12/30/16

Color: White body with red spots

Bangs Vaccinated (OCV): Y

Breeding Information: Exposed to Superior Savage from 1/1/19 to 4/1/19.

COMMENTS: This heifer is very feminine. She has lateral horn and a beautiful color. She is out of a good Mitre Peak daughter. She stands out in the pasture. She is exposed to our Superior grandson who is producing well for us. OCV

TRAIL BOSS 384	{	SCC CHISM	{	COACH	{	DON JUAN OF CHRISTINE
				MF BLUE'S JUMBO	{	MISS REDMAC 256
	{	STEPHANIE TWO	{	FA FIELD MARSHAL	{	MF JUMBO JR.
				STEPHANIE 177	{	OT BLUE'S BEVO DOT
MISS RED COACH BW 11	{	MITRE PEAK	{	SUMMIT 240	{	COACH
				FA EMPRESS	{	MF TNT
	{	MISS DIXIE 4/6	{	RED ROCK 20	{	COACH
				MISS DIXIE 63	{	COACH
					{	EVELYN
					{	FA FIELD MARSHAL
					{	W5 FLOWER GARDEN
					{	FA FIELD MARSHAL
					{	BROWN BEAUTY
					{	CONQUISTARED
					{	MISS DIXIE 57
					{	DIXIE RED
					{	MISS DIXIE 11



Superior Savage, Service Sire

16



Buyer: Mark Christenson
Price: \$1,500.00

Liza Jane 81

Consignor: Longhorn Cattle Co. - Terry R. Moore

PH No. 81 TLBAA No. C310808 Born: 2/4/17

Color: Dark red & Parker brown brindle

Bangs Vaccinated (OCV): Y

Breeding Information: Heifer calf at side born 5/18/19 sired by LAER Louisiana Man. Not exposed back.

COMMENTS: Liza Jane is a LAER Louisiana Man daughter; he gave her his brindle stripes. She is out of Aunt Jemima, who gave me a full sister this spring.

LAER LOUISIANA MAN	{	TRINITY R3	{	CONCHO 24	{	VJ NESTOR
				CARMON SD BR3	{	JACKIE LYNN 171
	{	CP BAYOU CONNIE 315	{	CP ACE HIGH	{	SPANISH DESPERADO MC 21
				CP DAYTON CONNIE 013	{	CARMON SANTANA B R3
AUNT JEMIMA 05/17	{	LITTLE ACE PALI RUSTLER	{	CONQUISTARC	{	CONQUISTARC
				HATTIE BELL 7/3	{	DOUBLE J MISS BUTLER
	{	ACE'S OLD 100	{	ACE'S OLD YELLER	{	ACE'S DAYTON DESPERADO
				F M GRAVES 100	{	ACE'S BAYOU CONNIE
					{	DIXIE ACE
					{	DODE'S DELIGHT
					{	DOZIER
					{	HATTIE BELL
					{	DIXIE ACE
					{	MISS DIXIE 8
					{	MAN O'WAR
					{	MISS DAYTON 17



Aunt Jemima 05/17, Dam

LAER Henry's Bayou Gal

Consignor: Kety/Sellers Partnership - Kaso Kety/Judi & Paul Sellers

PH No. 7/7 TLBAA No. C316423 Born: 4/2/17
 Color: Brown
 Bangs Vaccinated (OCV): Y
 Breeding Information: Exposed to TC Lex from 12/1/18 to 6/1/19.

COMMENTS: Bayou Gal is a really nice brown heifer with an interesting pedigree. She is by a George W son and out of a big brindle Henry daughter, plus both granddams were fabulous Ace's Mojo daughters. We have bred her to the exciting young son of Jackrabbit Slim, TC Lex, owned by the Thate-Kety-Richey Partnership.



Henry's Bayou Majic 27/7, Dam

LITTLE ACE
RVR RAMROD

GEORGE W.
RG 92

LITTLE ACE
ALICIA OF 96

HENRY'S
BAYOU MAJIC
27/7

HENRY RG961

ACE'S BAYOU
MAGIC

HENRY RG961

CINNAMON RE-
FLECTION RG91

ACE'S MOJO

ALICIA OF 83

WELFARE RG921

TB MISS
DROOPY 187

ACE'S MOJO

ACE'S MISS
BAYOU BELLE

WELFARE RG921
TB MISS DROOPY 187

CLASSIC REFLECTION FM287
HCR CINNAMON

BOLD RULER

MARESSA
DUKE MONARCH FM 163

PRINCESS 2/7
MR. GRAVES

CLASSIC GEM FM 225
CLASSIC

MF DROOPY

BOLD RULER

MARESSA

DIXIE HUNTER

HOLMAN 148

Rosalita 84

Consignor: Longhorn Cattle Co. - Terry R. Moore

PH No. 84 TLBAA No. C310811 Born: 4/5/17
 Color: White, blue roan speckled
 Bangs Vaccinated (OCV): Y
 Breeding Information: Exposed to LAER Louisiana Man from 4/13/19 to sale.

COMMENTS: Rosalita 84's dam is one of my last Ace's Vigilante daughters and she always raises a good calf. I only offer Rosalita because I have a full sister born this spring.



Rosanna 6/21, Dam

LAER
LOUISIANA MAN

TRINITY R3

CP BAYOU
CONNIE 315

ROSANNA
6/21

ACE'S
VIGILANTE

ROXANN 4/6

CONCHO 24

CARMON SD
BR3

CP ACE HIGH

CP DAYTON
CONNIE 013

ACE'S DAYTON
DESPERADO

ELLA

LITTLE ACE PALI
RUSTLER

JAN 6/1

VJ NESTOR
JACKIE LYNN 171

SPANISH DESPERADO MC 21
CARMON SANTANA B R3

CONQUISTARC
DOUBLE J MISS BUTLER

ACE'S DAYTON DESPERADO
ACE'S BAYOU CONNIE

ACE'S MOJO

F.M. GRAVES 54

DOZIER

LUCY

CONQUISTARC

HATTIE BELL 7/3

ACE'S CONQUISTADOT

ACE'S CONQUISTAEASTER



Buyer: Mark Christenson
Price: \$1,300.00

19



Buyer: Mark Christenson
Price: \$500.00

American Girl 85

Consignor: Longhorn Cattle Co. - Terry R. Moore

PH No. 85 TLBAA No. C310812 Born: 4/9/17

Color: Parker brown

Bangs Vaccinated (OCV): Y

Breeding Information: Exposed to LAER Louisiana Man from 8/1/18 to 6/1/19.

COMMENTS: American Girl 85 is Parker brown from head to toe; no white here. LAER Louisiana Man got with this heifer; she will calve before sale.

LAER LOUISIANA MAN	{	TRINITY R3	{	CONCHO 24	{	VJ NESTOR
		CP BAYOU CONNIE 315	{	CARMON SD BR3	{	JACKIE LYNN 171
FANCY 34	{	SHOTGUN WILLIE 1/1	{	CP ACE HIGH	{	SPANISH DESPERADO MC 21
		FANTASIA 012	{	CP DAYTON CONNIE 013	{	CARMON SANTANA B R3
				JESSE	{	CONQUISTARC
				SOPHIA 9/7	{	DOUBLE J MISS BUTLER
				JESSE	{	ACE'S DAYTON DESPERADO
				FANCY 0/6	{	ACE'S BAYOU CONNIE
					{	ACE'S VIGILANTE
					{	ACE'S PAINTED LASS
					{	ACE'S VIGILANTE
					{	SWEETIE PIE
					{	ACE'S VIGILANTE
					{	ACE'S PAINTED LASS
					{	ACE'S VIGILANTE
					{	MISS RED FM901



LAER Louisiana Man, Sire

20



Buyer: Lloyd "Speedy" LaFond
Price: \$1,400.00

BPT Hey Beautiful

Consignor: BPT Longhorns - Ben & Phyllis Termin

PH No. 97 TLBAA No. C310277 Born: 6/16/17

Color: White with dark red markings on sides legs and face

Bangs Vaccinated (OCV): Y

Breeding Information: Exposed to Mesquite MC 1/4 from 1/1/19 to 8/30/19.

COMMENTS: Hey Beautiful is a two year old out of RVR Trinidad (Concho x Trina Dode) by our great producing RVR Belami Rose (SCC Legend & Folsom Butler Belle). She is bred to Mesquite MC 1/4, a Mc-Leod bull that is producing great flashy calves for us. She should have a high twist horn like her dam and should be a great producer.

RVR TRINIDAD	{	CONCHO 24	{	VJ NESTOR	{	VJ TOMMIE (aka UNLIMITED)
		TRINA DODE RK60	{	JACKIE LYNN 171	{	VJ CURLY'S GIRL
RVR BELAMI ROSE	{	SCC LEGEND	{	DODE GRAVES FM962	{	SHENANDOAH NICK
		FOLSOM BUTLER BELL BW23	{	K TRINA GRAVES	{	JACKIE LYNN 2660
				FA FIELD MARSHAL	{	WELFARE RG921
				MF BLUE'S JUMBO	{	MISS PAULINE RG935
				WINDWALKER FM50	{	K EL PRESIDENTE 500
				FOLSOM DIANNE BW 224	{	KBAR MISS FRECKLES 32/6
					{	COACH
					{	MF TNT
					{	MF JUMBO JR.
					{	OT BLUE'S BEVO DOT
					{	MR. GRAVES
					{	CLASSEY BLUBUTLER FM 386
					{	CONQUISTAROAN
					{	CLASSEY DIANNE FM178



Mesquite MC 1/4, Service Sire

L.A. Woman 816

Consignor: Longhorn Cattle Co. - Terry R. Moore

PH No. 816 TLBAA No. C310823 Born: 7/18/17
 Color: Red, white speckled
 Bangs Vaccinated (OCV): Y
 Breeding Information: Exposed to LAER Louisiana Man from 8/1/18 to 6/1/19.

COMMENTS: L.A. Woman is a George daughter out of an Ace's Vigilante daughter who has always produced well and has a full sister to L.A. Woman at side -- the only way I would sell L.A. Woman.



Buyer: Michael Powell
 Price: \$1,200.00



Luann, Dam

GEORGE 11/2

LUANN

{ GEORGE W. RG 92 DOUBLE DIP SWC 8/3	{ HENRY RG961 CINNAMON RE- FLECTION RG91 MR DOBIE FUR PIECE	{ WELFARE RG921 TB MISS DROOPY 187 CLASSIC REFLECTION FM287 HCR CINNAMON BROWN BOMBER 126 ACE'S BAYOU MAGIC PERPETUATOR SUPER GENES
{ ACE'S VIGILANTE SAVANNAH 1/4	{ ACE'S DAYTON DESPERADO ELLA LITTLE ACE PALI RUSTLER ACE'S PAINTED LASS	{ ACE'S MOJO F.M. GRAVES 54 DOZIER LUCY CONQUISTARC HATTIE BELL 7/3 ACE'S LIBERTY LAD ACE'S PLENTY MAGIC

BLC Lotsa Frost

Consignor: Beadle Land & Cattle - Ray & Bonnie Beadle

PH No. 706 TLBAA No. C311241 Born: 9/1/17
 Color: Brown body with frosted hips, head and throat
 Bangs Vaccinated (OCV): Y
 Breeding Information: Not exposed.

COMMENTS: I'm proud to offer this colorful heifer with an outstanding 102 pedigree, which includes Graves 102, Delta Rockette, Rockette's Mijha. Her sire is BeadleDalgood Earthquake which is the full brother to Kulik, Butler Sale high selling bull. She will be the highlight of your pasture.



Buyer: Kety/McLeod/Doyle
 Price: \$3,100.00



BeadleDalgood Earthquake, Sire

BEADLE-
DALGOOD
EARTHQUAKE

LITTLE ACE
LOTSAS SPOTS
81/8

{ BUCKAROO CHEX ROCKETTE'S MIJHA	{ FARLAP CHEX ACE'S BETTY BUTLER ACE'S SAM DELTA ROCKETTE	{ MONARCH 103 DARK STAR B R3 CONQUISTAROAN ACE'S CALDONIA ACE'S MOJO ALICIA OF 83 DODE'S CLASSIC FM446 DELTA HALO MR. GRAVES CLASSIC GEM FM 225 CLASSIC MF DROOPY DIXIE ACE DODE'S DELIGHT CONQUISTAROAN LITTLE BROWNIE
{ HENRY RG961 LITTLE ACE LOTSA ROAN	{ WELFARE RG921 TB MISS DROOPY 187 CONQUISTARC ACE'S CONQUIS- TABROWNIE	{ WELFARE RG921 TB MISS DROOPY 187 CONQUISTARC ACE'S CONQUIS- TABROWNIE

23



BEADLE-DALGOOD EARTHQUAKE { BUCKAROO CHEX { FARLAP CHEX
ROCKETTE'S MIJHA { ACE'S BETTY BUTLER
BLC PAINTED MESHELL { DALGOOD'S ROCKY { ACE'S SAM
DALGOOD'S PAINTED LADY { DELTA ROCKETTE
W5 LITTLE 427 {

BLC Ginny

Consignor: Beadle Land & Cattle - Ray & Bonnie Beadle

PH No. 704 TLBAA No. C311231 Born: 10/22/17
Color: White body with Parker brown spots, roan & frosted face
Bangs Vaccinated (OCV): Y
Breeding Information: Not exposed.

COMMENTS: Ginny is a nicely spotted heifer with an outstanding 102 pedigree. Her sire is BeadleDalgood Earthquake which is a full brother to the highest selling Butler bull, Kulik, bred by the Dalgood/Beadle partnership. She will add color to your herd.



BeadleDalgood Earthquake, Sire

24



BEADLE-DALGOOD EARTHQUAKE { BUCKAROO CHEX { FARLAP CHEX
ROCKETTE'S MIJHA { ACE'S BETTY BUTLER
BLC BIT O TUPELO MAGIC { BUCKAROO CHEX { FARLAP CHEX
DALGOOD'S BIT-O-HONEY { PRIMERO CLASS {
LITTLE ACE TUPELO HONEY {

BLC Tupelo Bee

Consignor: Beadle Land & Cattle - Ray & Bonnie Beadle

PH No. 106 TLBAA No. C316883 Born: 10/22/17
Color: Brown body with white stripes, white specks on face
Bangs Vaccinated (OCV): Y
Breeding Information: Not exposed.

COMMENTS: Tupelo Bee is a great young heifer with an outstanding Graves 102 pedigree, including Tupelo Honey, Tupelo Magic, and Rockette's Mijha. She is a perfect example of the outstanding heifers our number one herd sire, BeadleDalgood Earthquake is producing for us. Earthquake is a full brother to the highest selling Butler bull, Kulik, bred by the Beadle/Dalgood partnership. Tupelo Bee is hard to part with.



Rockette's Mijha, Granddam

BLC Freckled Azalea

Consignor: Beadle Land & Cattle - Ray & Bonnie Beadle

PH No. 708 TLBAA No. C311228 Born: 10/30/17
Color: White body with brown spots over eyes
Bangs Vaccinated (OCV): Y
Breeding Information: Not exposed.

COMMENTS: This outstanding heifer is not yet 2 years old. "Look at her horn." Her great granddam is the well known Droopy's Big Base. Her sire is BLC Delta Hunter, sired by Hunter MC 69, the longest horn Butler bull. She is correct in every way. She will be a front pasture cow.



Hunter MC 69, Grandsire

BLC DELTA
HUNTER MC 52

DALGOOD'S
SPOTTED
AZALEA

Buyer: Michael McLeod
Price: \$1,400.00

25



HUNTER MC 69	FESTUS MC 27	VJ NESTOR
	JACKIE LYNN 90	JACKIE LYNN 2686
JACKIE LYNN 358	SPANISH COWBOY MC 66	ACE'S PLUM MOJO
	JACKIE LYNN 200	RED DOT MC 447
BUCKAROO CHEX	FARLAP CHEX	ACE'S SPANISH COWBOY
	ACE'S BETTY BUTLER	KICKAPOO CHARM
DALGOOD'S AZALEA	PRIMERO CLASS	DIXIE SLEDGE
	OT DROOPY'S BIG BASE	JACKIE LYNN 2729
		MONARCH 103
		DARK STAR B R3
		CONQUISTAROAN
		ACE'S CALDONIA
		VJ TOMMIE (aka UNLIMITED)
		LOTA CLASS
		WHITE FOX
		OT DROOPY

Sarah 820

Consignor: Longhorn Cattle Co. - Terry R. Moore

PH No. 820 TLBAA No. C310827 Born: 11/10/17
Color: White face, topline & underline, red sides
Bangs Vaccinated (OCV): Y
Breeding Information: Exposed to LAER Louisiana Man from 8/1/18 to 6/1/19.

COMMENTS: Sarah is a George 11/2 daughter, out of one of the few Lynyrd daughters I have. I think she will make someone a good cow.



Ophelia 11/3, Dam

GEORGE 11/2

OPHELIA 11/3

GEORGE W. RG 92	HENRY RG961	WELFARE RG921
	CINNAMON REFLECTION RG91	TB MISS DROOPY 187
DOUBLE DIP SWC 8/3	MR DOBIE	CLASSIC REFLECTION FM287
	FUR PIECE	HCR CINNAMON
LYNYRD	ACE'S VIGILANTE	BROWN BOMBER 126
	EASTER 1/1	ACE'S BAYOU MAGIC
SUZETTE 7/24	LITTLE ACE JACK	PERPETUATOR
	SUSIE Q 1/8	SUPER GENES
		ACE'S DAYTON DESPERADO
		ELLA
		LITTLE ACE PALI RUSTLER
		ACE'S CONQUISTAEASTER
		LITTLE ACE BLACKCAT MOON
		LITTLE ACE SWAMP GUINEA CF42
		ACE'S VIGILANTE
		ACE'S WITCHY WOMAN

Buyer: Mark Christenson
Price: \$900.00

26



27



Buyer: Gary Donovan
Price: \$900.00

BLC Emerald

Consignor: Beadle Land & Cattle - Ray & Bonnie Beadle

PH No. 710 TLBAA No. C311354 Born: 11/11/17

Color: White body with Parker brown spots on front

Bangs Vaccinated (OCV): Y

Breeding Information: Not exposed.

COMMENTS: I'm proud to offer this spotted heifer with a great Graves 102 pedigree, including Swamp Flower, Ace's Plum Mojo, Dixie Sledge, and Dalgood's Rocky. She is correct in every way. Her sire is BLC Delta Hunter who is a son of the longest horn Butler bull, Hunter MC 69. She will be a great addition in your herd.

BLC DELTA HUNTER MC 52	{	HUNTER MC 69	{	FESTUS MC 27	{	VJ NESTOR
		JACKIE LYNN 358	{	JACKIE LYNN 90	{	JACKIE LYNN 2686
BLC SAPPHIRE	{	BLC SWAMPBUCK	{	SPANISH COWBOY MC 66	{	ACE'S PLUM MOJO
		BLC RUBY	{	JACKIE LYNN 200	{	RED DOT MC 447
				BUCKAROO CHEX		ACE'S SPANISH COWBOY
				DALGOOD'S SWAMP FLOWER		KICKAPOO CHARM
				BUCKAROO CHEX		DIXIE SLEDGE
				DALGOOD'S JEWEL		JACKIE LYNN 2729
						FARLAP CHEX
						ACE'S BETTY BUTLER
						PRIMERO CLASS
						LITTLE ACE SWAMP LADY
						FARLAP CHEX
						ACE'S BETTY BUTLER
						DALGOOD'S ROCKY
						OT DROOPY'S BIG BASE



Hunter MC 69, Grandsire

28



Buyer: Brad Wachsmuth
Price: \$1,200.00

RVR Crystal Rose

Consignor: Rio Vista Ranch - Elmer & Susan Rosenberger

PH No. 5/7 TLBAA No. C311764 Born: 12/10/17

Color: White, red ears, specks on legs

Bangs Vaccinated (OCV): Y

Breeding Information: Not exposed.

COMMENTS: Crystal Rose is a nice coming 2 year old heifer with a strong Butler pedigree that is double bred Concho 24 and includes some of our very best breeding. She has good conformation and a gentle disposition to go along with her great Butler genetics. Crystal sells not exposed.

RVR DJANGO	{	LITTLE ACE RVR RAMROD	{	GEORGE W. RG 92	{	HENRY RG961
		RVR CONTESSA ROSE	{	LITTLE ACE ALICIA OF 96	{	CINNAMON REFLECTION RG91
RVR BRANDI ROSE	{	RVR SILVIO	{	CONCHO 24	{	ACE'S MOJO
		RVR BRENDA ROSE	{	MISS ACE MONARCH FM74	{	ALICIA OF 83
				DENIM DESPERADO		VJ NESTOR
				RVR PAL ZOEY ROSE		JACKIE LYNN 171
				CONCHO 24		ACE'S DAYTON DESPERADO
				VJ NESTOR'S BRENDA		MONARCH MISSY
						ROAN DENIM FM 102
						LITTLE ACE SWAMP GUINEA CF42
						DARK STAR CHEX
						BH HENRY'S REFLECTION
						VJ NESTOR
						JACKIE LYNN 171
						VJ NESTOR
						VJ TOMMIE SUE



RVR Brandi Rose, Dam

Little Ace Trinity Girl

Consignor: Little Ace Cattle Co. - Kaso, Lisa & Jake Kety

PH No. 3/8 TLBAA No. C316997 Born: 1/4/18
 Color: White body with red spots and specks
 Bangs Vaccinated (OCV): Y
 Breeding Information: Not exposed.

COMMENTS: We are very proud to offer this heifer. She is very pretty, well made, and has tremendous horns. Her pedigree is exceptional as well. A Trinity daughter out of a Hunter daughter. Wow, but she also goes back to Ace's Connie Danielle, considered by the Creek Plantation to be their best producer. These cattle go back to Russell's Queen Anne, one of Milby's best cows. Take a good look. She has not been exposed.

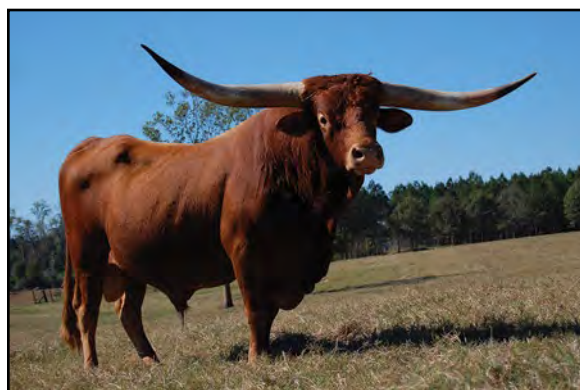

Hunter MC 69, Maternal Grandsire

TRINITY R3

LITTLE ACE'S DANIELLE

CONCHO 24	VJ NESTOR	VJ TOMMIE (aka UNLIMITED)
	JACKIE LYNN 171	VJ CURLY'S GIRL
CARMON SD BR3	SPANISH DESPERADO MC 21	SHENANDOAH NICK
	CARMON SANTANA B R3	JACKIE LYNN 2660
HUNTER MC 69	FESTUS MC 27	DESPERADO'S SANTA FE 67
	JACKIE LYNN 90	JACKIE LYNN 16
ACE'S CONNIE DANIELLE	CONQUISTAROAN	R3 SANTANA
	ACE'S MOJO DANIELLE	CLASSEY CARMON FM273
		VJ NESTOR
		JACKIE LYNN 2686
		ACE'S PLUM MOJO
		RED DOT MC 447
		DOZIER
		RED ROSE
		ACE'S MOJO
		DANIELLE 08

Buyer: Dave Roberts
 Price: \$2,900.00



Buyer: Gary Donovan
 Price: \$1,000.00

Red Partlow 96

PH No. 96 TLBAA No. C316325 Born: 1/11/18
 Color: Red
 Bangs Vaccinated (OCV): Y
 Breeding Information: Not exposed.

COMMENTS: Nice heifer by our senior herd sire, Mitre Peak. She has the usual heavy horn he throws. Her mother is a big horned Partlow cow. She will be a big horned cow at maturity. She is not exposed. OCV

MITRE PEAK	SUMMIT 240	FA FIELD MARSHAL
	FA EMPRESS	W5 FLOWER GARDEN
MISS DIXIE 4/5	MR SAM PARTLOW	FA FIELD MARSHAL
	MISS DIXIE 15	BROWN BEAUTY
		ACE'S SAM
		MISS RACHEL
		MR SAM PARTLOW
		MISS DIXIE 91



Buyer: Danny & Merrilou Russell
 Price: \$900.00

Princess Peak BW 21

PH No. 21 TLBAA No. C316326 Born: 3/22/18
 Color: White body with red spots
 Bangs Vaccinated (OCV): Y
 Breeding Information: Not exposed.

COMMENTS: Good lateral horned Mitre Peak daughter. Her mother is a good old Wiley Knight bred cow with a triple twist in her horn. This heifer has lots of early horn growth. She is not exposed. OCV

MITRE PEAK	SUMMIT 240	FA FIELD MARSHAL
	FA EMPRESS	W5 FLOWER GARDEN
MISS 4T2 LADY PRINCESS 9/4	BUTLER BOYS PRINCE	FA FIELD MARSHAL
	MISS 4T2 SAMS FANCY LADY	BROWN BEAUTY
		MR. LITTLE BIGHORN
		MISS RACHEL
		SAM'S BUTLER MONARCH
		FANCY JUNE

31A



Buyer: Christa Cattle Co.
Price: \$1,000.00

BPT Louise

PH No. 2/8 TLBAA No. C316421 Born: 2/25/18
Color: White with red crown, ears & lineback, speckled hips
Bangs Vaccinated (OCV): Y
Breeding Information: Not exposed.

COMMENTS: Louise is a nice heifer we are proud to offer. Her pedigree is loaded with great Butler bulls - VJ Tommie, Ace's Mojo, R3 Dylan. The dam line is top of the line, with Trina Dode and Little Ace Alicia of 96. She is a well built heifer with a great future ahead of her.

RVR TRINIDAD	{	CONCHO 24	{	VJ NESTOR
		TRINA DODE	{	JACKIE LYNN 171
		RK60	{	DODE GRAVES FM962
			{	K TRINA GRAVES
WILDFIREBR3	{	LITTLE ACE	{	GEORGE W. RG 92
RAIZIN CAIN		OSCAR CAIN	{	LITTLE ACE ALICIA
		WILDFIRE BR3	{	OF 96
			{	R3 DYLAN
			{	DODE'S SUNRISE

31B



Buyer: Ray Beadle
Price: \$1,500.00

BPT Hallie

PH No. 5/8 TLBAA No. C316420 Born: 3/28/18
Color: Black/white mottled face, black spots on chest, red/white body
Bangs Vaccinated (OCV): Y
Breeding Information: Not exposed.

COMMENTS: Hallie is our beautiful flashy heifer we are proud to offer with Farlap Chex, R3 Santana and VJ Tommie twice in her pedigree. Her dam is flashy as well as an awesome producer. She will be a great addition to your program. Her dam, RVR Hayley Rose, sells as Lot 46.

RVR TRINIDAD	{	CONCHO 24	{	VJ NESTOR
		TRINA DODE RK60	{	JACKIE LYNN 171
			{	DODE GRAVES FM962
			{	K TRINA GRAVES
RVR HAYLEY	{	RVR MR. LUCKY	{	FARLAP CHEX
ROSE		SELENA BUTLER	{	R3 HARMONY
		RK44	{	VJ TOMMIE (aka UNLIMITED)
			{	ONEIL 2

32A



Buyer: Michael Bennett
Price: \$1,800.00

Jackie Lynn 4274

PH No. 4274 TLBAA No. C316321 Born: 4/20/18
Color: Brindle body with white on face, underline and switch
Bangs Vaccinated (OCV): Y
Breeding Information: Exposed to Cowboy Outlaw MC 77 from 5/20/19 to 8/30/19.

COMMENTS: Real pretty colored brindle heifer out of some of our best genetics. She is showing flat horn growth that should twist.

ROYAL DESPERADO	{	HUNTER'S	{	HUNTER MC 69
ML 1/4		DROOPY MC 91	{	JACKIE LYNN 308
		MISS DESPERADO	{	ROYAL DESPERADO MC 47
		ML 828	{	MISS DESPERADO ML 23
		FIRECRACKER	{	DYNAMITE MC 46
		ML 1/8	{	VJ NESTOR'S SNOW FLAKE
JACKIE LYNN 4030	{	JACKIE LYNN 360	{	VJ NESTOR
			{	JACKIE LYNN 2985

32B

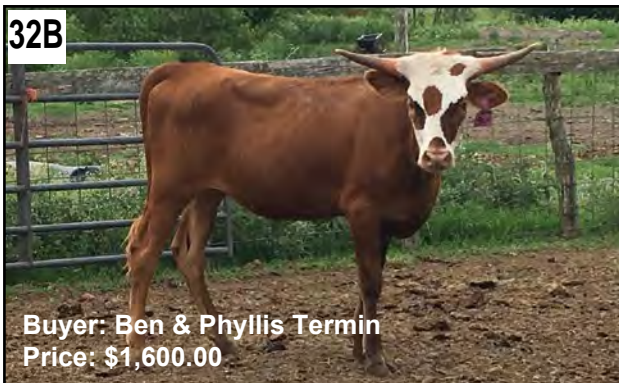

Buyer: Ben & Phyllis Termin
Price: \$1,600.00

Jackie Lynn 4297

PH No. 4297 TLBAA No. C316848 Born: 6/11/18
Color: Red/white mottled face
Bangs Vaccinated (OCV): Y
Breeding Information: Exposed to Cowboy Outlaw MC 77 from 5/20/19 to 8/30/19.

COMMENTS: Nice young heifer with a lot of potential. Her pedigree is some of our best breeding. Her body is turning brindle as she ages; should be real pretty colored.

BRINDLE	{	ROYAL	{	DESPERADO'S SANTA FE 67
DESPERADO MC 5/0		DESPERADO MC 47	{	JACKIE LYNN 1/955
		JACKIE LYNN 290	{	MESQUITE MC 59
			{	JACKIE LYNN 59
		MIDNIGHT	{	MESQUITE MC 59
		HUNTER MC 49	{	JACKIE LYNN 177/1
JACKIE LYNN	{	JACKIE LYNN 220	{	ACE'S PLUM MOJO
964			{	LINEBACK 20



33A

Consignor:
Thate Cattle Co.
John & Jane Thate

Buyer: Scratch
Price: \$0.00

TC Rocking Aces 318

PH No. 3/18 TLBAA No. C316497 Born: 5/9/18

Color: White body with red sides
Bangs Vaccinated (OCV): Y
Breeding Information: Not exposed.

COMMENTS: This heifer has nice potential. Moon Rock HR is over 80" TTT with good Ace breeding on the dam side.

MOON ROCK HR	{	MOON STONE CHEX	{	VJ TOMMIE (aka UNLIMITED)
		MISS ROCKY DENIM 541	{	LOVE COUNTY QUEEN BL
CP ACE'S TREASURE 313	{	CP ACE HIGH	{	DALGOOD'S ROCKY
		CP DAYTON'S TREASURE	{	MISS BLUE DENIM FM102
			{	CONQUISTARC
			{	DOUBLE J MISS BUTLER
			{	ACE'S DAYTON DESPERADO
			{	ACE'S SPANISH TREASURE



33B

Buyer: Kety/Sellers
Price: \$3,400.00

TC Kool Queenie

PH No. 5/18 TLBAA No. C316492 Born: 5/15/18

Color: Red sides with white frosted face
Bangs Vaccinated (OCV): Y
Breeding Information: Not exposed.

COMMENTS: Queenie is looking like our top heifer again from same breeding. Her older sister is best of her age group.

DALGOOD-BLC KULIK	{	BUCKAROO CHEX	{	FARLAP CHEX
		ROCKETTE'S MIJHA	{	ACE'S BETTY BUTLER
TC MAYBELLINE B	{	RED BULL HR	{	ACE'S SAM
		HR ACE'S DAYTON	{	DELTA ROCKETTE
			{	MOON STONE CHEX
			{	MISS ROCKY DENIM 541
			{	HR ACE HIGH GRAVES
			{	CP DAYTON'S BELLE



34A

Consignor:
Thate Cattle Co.
John & Jane Thate

Buyer: Danny & Merrilou Russell
Price: \$800.00

TC Dixie Star B

PH No. 8/18 TLBAA No. C1316499* Born: 6/2/18

Color: Dark red and white with dark nose
Bangs Vaccinated (OCV): Y
Breeding Information: Not exposed.

COMMENTS: We like this heifer and hope you will also.

RISING STAR TH	{	DALGOOD-BLC KULIK	{	BUCKAROO CHEX
		EVENING STAR B R3	{	ROCKETTE'S MIJHA
TC DIXIE LILLY B	{	SOUTHERN JUSTICE	{	ACE'S MEDICINE MAN
		SCC LILLY	{	DARK STAR B R3
			{	DIXIE HUNTER
			{	TC SONGBIRD BUTLER
			{	SCC CENTAURUS
			{	SCC FIRST LADY

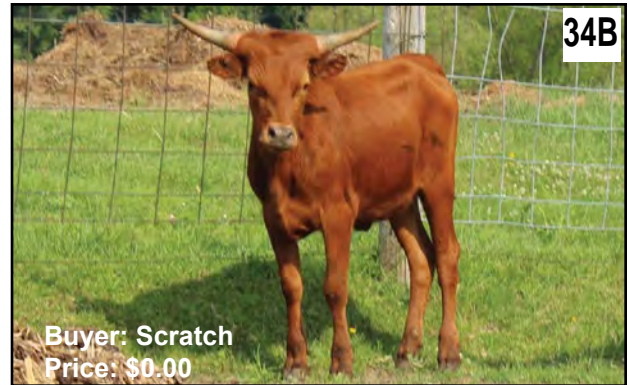

34B

Buyer: Scratch
Price: \$0.00

TC Rockin Connie

PH No. 9/18 TLBAA No. C316494 Born: 7/7/18

Color: Red
Bangs Vaccinated (OCV): Y
Breeding Information: Not exposed.

COMMENTS: CP Classey Connie was top selling heifer from about 15 years ago. This heifer is by Moon Rock HR who is over 80" TTT.

MOON ROCK HR	{	MOON STONE CHEX	{	VJ TOMMIE (aka UNLIMITED)
		MISS ROCKY DENIM 541	{	LOVE COUNTY QUEEN BL
CP CLASSEY CONNIE 118	{	CP CLASS OF DAYTON 004/7	{	DALGOOD'S ROCKY
		ACE'S RED CONNIE	{	MISS BLUE DENIM FM102
			{	ACE'S DAYTON DESPERADO
			{	CLASSINITA FM 228
			{	CONQUISTAROAN
			{	ACE'S MOJO BROWNIE



Consignor:
5T Longhorns
James & Kim Turner



5T's Sadie Lynn

PH No. 108 TLBAA No. C315231 Born: 6/5/18

Color: Parker brown with frosted face and legs

Bangs Vaccinated (OCV): Y

Breeding Information: Not exposed.

COMMENTS: Sadie is a beautiful daughter out of the awesome Spanish Cowboy MC 6/1 and a fantastic Festus daughter we have. We dug deep for this one. So please help yourself.

SPANISH COWBOY MC 6/1	{	HUNTER MC 69	{	FESTUS MC 27
		JACKIE LYNN 698		JACKIE LYNN 90
JACKIE LYNN 707	{	FESTUS MC 27	{	ROYAL DESPERADO MC 47
		FROSTED FACE FRANKIE		JACKIE LYNN 339
				VJ NESTOR
				JACKIE LYNN 2686
				HUISACHE TEN MC 41
				VJ SADIE

5T's Mesquites Butterfly

PH No. 78 TLBAA No. C315229 Born: 7/11/18

Color: Red with white on face and tail

Bangs Vaccinated (OCV): Y

Breeding Information: Not exposed.

COMMENTS: Butterfly is a real nice heifer out of 5T's Mesquite's Lineback, the very first of this fine young bull's offspring to be offered at public auction. From the heart of our program and should make you a fine cow one day.

5T'S MESQUITE'S LINEBACK	{	PANHANDLE SLIM MC 8/2	{	FESTUS MC 27
		5T'S IMA JACKIE TOO MC04		JACKIE LYNN 729
5TS LADY BUG'N	{	5T'S RED WASP MC 20	{	LINEBACK CASANOVA MC 6/6
		JACKIE LYNN 479		JACKIE LYNN 587
				HUNTER MC 69
				JACKIE LYNN 2669
				DESPERADO'S SANTA FE 67
				JACKIE LYNN 6314

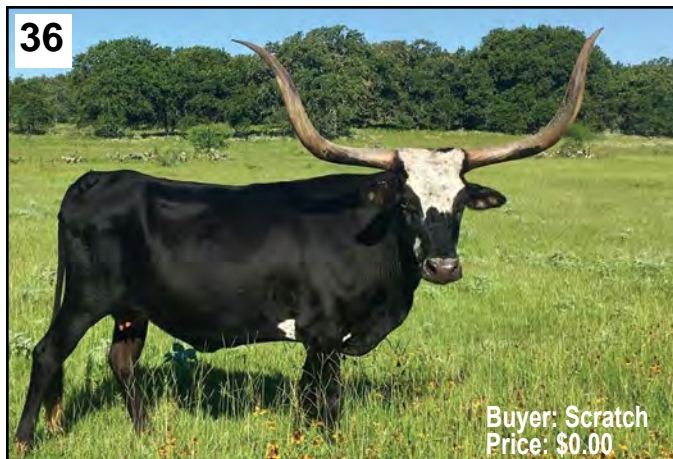

Morning Star BR3

Consignor: Christa Cattle Co. - Louis & Jason Christa

PH No. 55 TLBAA No. C242882 Born: 3/21/05

Color: Brown, black with mottled face

Bangs Vaccinated (OCV): Y

Breeding Information: Exposed to Jax C3 from 1/25/19 to 2/16/19. Exposed to Jax C3 from 5/12/19 to 8/17/19.

COMMENTS: Here is a special offering! Morning Star is a direct daughter from the great Evening Star B R3, who topped this sale. Star produces every year and raises a big calf. We have retained her 2018 Jax heifer in our herd and wanted to offer these genetics for our favorite sale. She is exposed to Jax C3 for a special calf.

BLUEBERRY R3	{	COLORADO KNIGHT R3	{	COLORADO COWBOY	{	CONQUISTADOR
		CARMON MAYA R 3		PRINCESS BUTLER GIRL		SHENANDOAH
EVENING STAR B R3	{	ACE'S MEDICINE MAN	{	R3 SAM HOUSTON	{	BUTLER BOY
		DARK STAR B R3		CLASSEY CARMON FM273		PARTY GIRL
				ACE'S MOJO		DODE'S BOY
				F M GRAVES 102		SWEET'N'SASSY
				R3 DYLAN		CLASSIC
				CINNAMON GRAVES RG948		F M GRAVES 86
						BOLD RULER
						MARESSA
						MAN O'WAR
						MISS DAYTON 26
						ACE'S DAYTON DESPERADO
						MISS DIXIE 4
						MR. GRAVES
						HCR CINNAMON

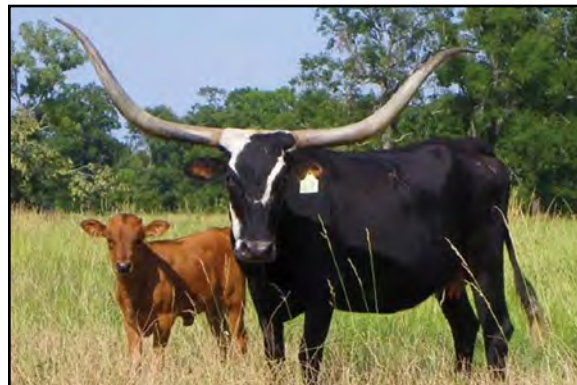

Evening Star B R3, Dam

Miss 301

Consignor: IM Rockin I, LLC - Nancy Ince & Tony Mangold

PH No. 301 TLBAA No. C249867 Born: 4/24/07

Color: White with red spots

Bangs Vaccinated (OCV): Y

Breeding Information: Exposed to Falcon 13/16 from 12/15/18 to 4/15/19. Exposed to Falcon 13/16 from 7/15/19 to sale.

COMMENTS: Miss 301 is a great cow! Her grandsire "Summit" is out of FA Field Marshal by W5 Flower Garden and the granddam "Stephanie" who was over 80" is out of the great Coach by Evelyn. Stephanie was one of the first Butler cows to be in the 80" club. This is a jam packed pedigree of the greats! Miss 301's daughter is in the sale - "Coach Stephanie", Lot 49 - take a look at her and you will see what she can produce! If you're looking for a really solid pedigree for your breeding program, look no further. She comes exposed to Falcon 13/16. We have been really happy with everything she has produced. Now it's your turn; don't pass this one up.



Buyer: Reserve
Price: \$0.00



Stephanie 177, Granddam

INSTIGATOR
257

SUMMIT 240
EDWINA

FA FIELD
MARSHAL
W5 FLOWER
GARDEN
DON DEWITT
MARIBETH 486

COACH
MF TNT
SUPERIOR'S DOT
MONARCH'S GARDENIA
DON JUAN OF CHRISTINE
OT DROOP A LONG
HE'S A TEN
MARIE ~L~
DON JUAN OF CHRISTINE
MISS REDMAC 256
SUPERIOR'S DOT
MF DYNAMITE
DON JUAN OF CHRISTINE
MISS REDMAC 256
SUPERIOR'S DOT
OT BLUE'S QUEENIE

STEPHANIE
TWO

FA FIELD
MARSHAL
STEPHANIE 177

COACH
MF TNT
COACH
EVELYN

RVR Sweet Adeline Rose

Consignor: Jack Mountain Ranch - Hal & Betty Meyer

PH No. 12/9 TLBAA No. C266245 Born: 4/14/09

Color: White, with few black spots on right shoulder, neck

Bangs Vaccinated (OCV): Y

Breeding Information: Heifer calf at side born 3/11/19 sired by JMR Buster Chex. Exposed to JMR Buster Chex from 3/12/19 to 8/29/19.

COMMENTS: RVR Sweet Adeline Rose is an outstanding Butler cow with breeding that includes SCC Legend as her sire with FA Field Marshal, Coach and MF Blue's Jumbo on the top. Her dam, Graves Spook RK56 (Graves Sage FM139 X Oneil 2) highlights Sage Dode and Classic. Sweet Adeline Rose has a beautiful red and white lineback heifer calf at side (DOB 03/11/2019) by our bull JMR Buster Chex (Barb Wire MC 4/2 X BMP Alejandra). And she is exposed back to JMR Buster Chex. Will update her bred status by sale time.



Buyer: Christa Cattle Co.
Price: \$1,700.00



SCC LEGEND

FA FIELD
MARSHAL
MF BLUE'S
JUMBO

COACH
MF TNT
MF JUMBO JR.
OT BLUE'S
BEVO DOT

DON JUAN OF CHRISTINE
MISS REDMAC 256
SUPERIOR'S DOT
MF DYNAMITE
JUMBO HORNS
MF BROWN SUGAR
BLUE HORNS
BEVO'S DOT
DODE'S BOY
MONARCH MISSY
CLASSIC
RED GRAVES FM 223
BEVO
BEAUTY
BOOM TOWN 7/9
MONA LETA

GRAVES
SPOOK RK56

GRAVES SAGE
FM139
ONEIL 2

SAGE DODE
FM 950
CLASSEY
ANNABELL FM468
CLASSIC
LETA BOOM

JMR Buster Chex, Sire of Heifer at side & Service Sire

39



Buyer: Thate Cattle Co.
Price: \$3,200.00

BRAZOS CHEX	{	FARLAP CHEX	{	MONARCH 103	{	BEVO
				DARK STAR B R3	{	LADY BUTLER
		BRUSH COUNTRY QUEEN	{	COACH	{	R3 DYLAN
				MISS CARAMEL	{	CINNAMON GRAVES RG948
YES MAM SWC 22/5	{	HENRY RG961	{	WELFARE RG921	{	DON JUAN OF CHRISTINE
				TB MISS DROOPY 187	{	MISS REDMAC 256
		MISS ACE MONARCH FM74	{	ACE'S DAYTON DESPERADO	{	SUPERIOR'S DOT
				MONARCH MISSY	{	MISS JUMBO'S SUGAR
					{	MR. GRAVES
					{	CLASSIC GEM FM 225
					{	CLASSIC
					{	MF DROOPY
			{	ACE'S MOJO		
			{	F.M. GRAVES 54		

Madame Brozos 20/9

Consignor: Sidewinder Cattle Co. - Ed Shehee

PH No. 20/9 TLBAA No. C266253 Born: 5/23/09

Color: White with dark brown spots

Bangs Vaccinated (OCV): Y

Breeding Information: Heifer calf at side born 2/4/19 sired by WF Oklahoma Cowboy 321. Exposed to WF Oklahoma Cowboy 321 from 4/1/19 to 8/28/19.

COMMENTS: This is truly a foundational kind of cow -- horn, pedigree, production, gentle, great momma. We hope you like her as much as we do.



WF Oklahoma Cowboy 321, Sire of Heifer at side & Service Sire

40



Buyer: Brad Wachsmuth
Price: \$1,200.00

SCC CENTAURUS	{	COACH	{	DON JUAN OF CHRISTINE	{	CLASSIC		
				MISS REDMAC 256	{	HOLMAN #1		
		MF BLUE'S JUMBO	{	MF JUMBO JR.	{	CLASSIC		
				OT BLUE'S BEVO DOT	{	GRAVES 68		
BL ROSE BUD	{	VJ TOMMIE (aka UNLIMITED)	{	NO DOUBLE	{	JUMBO HORNS		
				OT SUPERIOR'S DROOPY	{	MF BROWN SUGAR		
		PLUM RED BL 862	{	ACE'S PLUM ROAN	{	BLUE HORNS		
				ACE'S BETTY BUTLER	{	BEVO'S DOT		
					{	NO DOUBLE	{	CLASSIC
						OT SUPERIOR'S DROOPY	{	MARESSA
	{	ACE'S PLUM ROAN	{	SUPERIOR				
		ACE'S BETTY BUTLER	{	MISS DROOPY				
	{	PLUM RED BL 862	{	CONQUISTAROAN				
			{	PLUM JELLY 838/T				
	{	PLUM RED BL 862	{	CONQUISTAROAN				
			{	ACE'S CALDONIA				

SCC Rosie

Consignor: Jack Mountain Ranch - Hal & Betty Meyer

PH No. 242 TLBAA No. C277663 Born: 5/12/10

Color: White, red spotted

Bangs Vaccinated (OCV): Y

Breeding Information: Exposed to JMR Buster Chex from 11/16/18 to 8/29/19.

COMMENTS: SCC Rosie is a Butler cow with David Stanley breeding. Her sire, SCC Centaurus, has top Butler breeding with Coach, Don Juan of Christine on the top, and MF Blue's Jumbo and MF Jumbo Jr on the bottom. SCC Rosie's dam, BL Rose Bud, includes VJ Tommie, Plum Red BL and Ace's Plum Roan. We are keeping her heifer calf (DOB 11/15/2018) x JMR Buster Chex (Barb Wire MC 4/2 X BMP Alejandra). She is exposed back to JMR Buster Chex and will update her bred status at sale date. Rosie is a good cow, easy to handle and raises a healthy calf.

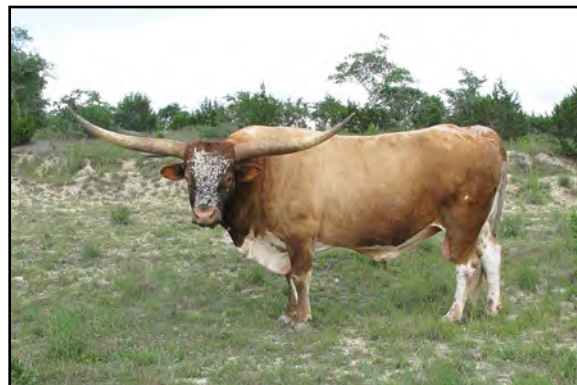

JMR Buster Chex, Service Sire

BL Roberta Sage

Consignor: IM Rockin I, LLC - Nancy Ince & Tony Mangold

PH No. 026 TLBAA No. C274156 Born: 7/17/10

Color: Red and white speckled

Bangs Vaccinated (OCV): Y

Breeding Information: Exposed to Falcon 13/16 from 12/15/18 to 4/15/19. Exposed to Falcon 13/16 from 7/15/19 to sale.

COMMENTS: BL Roberta Sage is out of one of Bob Loomis' great cows BL Sage Hen who was over 80" TTT. On the top side Robert W Chex was the breeding of George W RG 92 to one of the greats, No Tan Lines. Bob knew what he was doing in his breeding program and this cow is a great example of that. She has the prettiest twist and is still growing and twisting. She is one of my very favorite Butler Cows and it's hard to let go of her. She's a standout in the pasture with her grace and beauty. She comes exposed to Falcon 13/16. This cow is a major addition to someone's breeding program. Don't let this one get by you; you will regret it.



BL Sage Hen 641, Dam

ROBERT W
CHEX

BL SAGE HEN
641

<div> <div>GEORGE W. RG 92</div> <div>NO TAN LINES SWC 2/5</div> </div>	<div> <div>HENRY RG961</div> <div>CINNAMON REFLECTION RG91</div> </div>	<div> <div>WELFARE RG921</div> <div>TB MISS DROOPY 187</div> </div>
		<div> <div>CLASSIC REFLECTION FM287</div> <div>HCR CINNAMON</div> </div>
<div> <div>FARLAP CHEX</div> <div>DOUBLE SAGE BL890</div> </div>	<div> <div>HENRY RG961</div> <div>SPARKELING RED SWC 3/2</div> </div>	<div> <div>WELFARE RG921</div> <div>TB MISS DROOPY 187</div> </div>
		<div> <div>LUMINARY</div> <div>ACE'S SPARKLE PLENTY TOO</div> </div>
<div> <div>FARLAP CHEX</div> <div>DOUBLE SAGE BL890</div> </div>	<div> <div>MONARCH 103</div> <div>DARK STAR B R3</div> </div>	<div> <div>BEVO</div> <div>LADY BUTLER</div> </div>
		<div> <div>R3 DYLAN</div> <div>CINNAMON GRAVES RG948</div> </div>
<div> <div>FARLAP CHEX</div> <div>DOUBLE SAGE BL890</div> </div>	<div> <div>SAGE SHADOW FM138</div> <div>DELTA SAGE</div> </div>	<div> <div>SAGE DODE FM 950</div> <div>REAL PRINCESS</div> </div>
		<div> <div>MONARCH 103</div> <div>F.M. GRAVES 54</div> </div>

RVR Irish Rose

Consignor: Christa Cattle Co. - Louis & Jason Christa

PH No. 7/1 TLBAA No. C272729 Born: 3/17/11

Color: White, red sides and ears, red specks on body and legs

Bangs Vaccinated (OCV): Y

Breeding Information: Heifer calf at side born 6/3/19 sired by Preacher R3. Exposed to Radio R3 from 6/3/19 to 8/17/19.

COMMENTS: Irish has it all in terms of size, horn, color and production. She is a daughter of our foundation cow, Trina Dode RK60 who is still producing at the age of 18. We feel that Irish represents the production that we are striving for and wanted to showcase at the BBI. Her 2018 daughter and her full sister will remain in our herd to keep this line going. Nice heifer calf at side by Preacher R3.



RVR MR.
LUCKY

TRINA DODE
RK60

<div> <div>FARLAP CHEX</div> <div>R3 HARMONY</div> </div>	<div> <div>MONARCH 103</div> <div>DARK STAR B R3</div> </div>	<div> <div>BEVO</div> <div>LADY BUTLER</div> </div>
		<div> <div>R3 DYLAN</div> <div>CINNAMON GRAVES RG948</div> </div>
<div> <div>DODE GRAVES FM962</div> <div>K TRINA GRAVES</div> </div>	<div> <div>R3 SANTANA</div> <div>HOLMAN 109G</div> </div>	<div> <div>ACE'S MEDICINE MAN</div> <div>MISS CARMON DODE FM617</div> </div>
		<div> <div>HOLMAN B 3</div> <div>HOLMAN 84 B</div> </div>
<div> <div>DODE GRAVES FM962</div> <div>K TRINA GRAVES</div> </div>	<div> <div>WELFARE RG921</div> <div>MISS PAULINE RG935</div> </div>	<div> <div>MR. GRAVES</div> <div>CLASSIC GEM FM 225</div> </div>
		<div> <div>MR. GRAVES</div> <div>CLASSEY BELLE FM568</div> </div>
<div> <div>DODE GRAVES FM962</div> <div>K TRINA GRAVES</div> </div>	<div> <div>K EL PRESIDEN- TE 500</div> <div>KBAR MISS FRECKLES 32/6</div> </div>	<div> <div>REDMAC BEAU BUTLER</div> <div>FAWNIE #75</div> </div>
		<div> <div>BUTLER BOY</div> <div>REAL CLASSEY FM 387</div> </div>

Trina Dode RK60, Dam

43



Buyer: Triple R Ranch
Price: \$3,500.00

Dalgood's Trouble Maker

Consignor: Dalgood Longhorns - Malcolm & Connie Goodman

PH No. 118 TLBAA No. C284305 Born: 5/3/11

Color: Dark red

Bangs Vaccinated (OCV): Y

Breeding Information: Exposed to Dalgood's Rocky II from 12/1/18 to 8/1/19.

COMMENTS: Trouble Maker, out of Buckaroo and Dream Maker, a Delta Rockette granddaughter, is a gorgeous Parker brown cow with a ton of horn. She is a young 8-year old and has been very productive for us. She is exposed to Dalgood's Rocky II, last year's class winner in the Butler Futurity, for a double-bred Rockette calf. Rocky II, colored like Rocky, is out of Dalgood's Rocky and a George W daughter with 77 inches of horn.

BUCKAROO CHEX	{	FARLAP CHEX	{	MONARCH 103	{	BEVO
			DARK STAR B R3	{	LADY BUTLER	
		ACE'S BETTY BUTLER	{	CONQUISTAROAN	{	R3 DYLAN
			ACE'S CALDONIA	{	CINNAMON GRAVES RG948	
DALGOOD'S DREAM MAKER	{	PRIMERO CLASS	{	VJ TOMMIE (aka UNLIMITED)	{	DOZIER
			LOTA CLASS	{	RED ROSE	
				{	DIXIE HUNTER	
				{	HOLMAN 59 F	
		T-X ROCK-ETTE'S DREAM	{	NO DOUBLE		
				{	OT SUPERIOR'S DROOPY	
				{	CLASSIC	
				{	LETA BOOM	
			{	BOLD RULER		
			{	MARESSA		
			{	DODE'S CLASSIC FM446		
			{	DELTA HALO		



Dalgood's Rocky II, Service Sire, 2018 Butler Futurity Winner

44



Buyer: Scratch
Price: \$0.00

Isabella BR3

Consignor: Triple R Ranch - Robert & Kim Richey

PH No. 1/10 TLBAA No. C287400 Born: 9/4/11

Color: Speckled face, speckled red on shoulders

Bangs Vaccinated (OCV): Y

Breeding Information: Exposed to Ash R3 from 11/1/18 to 8/5/19.

COMMENTS: This is a special offering from two of the best foundation female lines we have ever had - our Carmon line going back to Classey Carmon FM273 and our Dark Star B R3 line. Isabella is a good combination of the two, with size, outstanding horn and color. She sells exposed to Ash R3, a roan Trinity son out of Jackie Lynn 904 for a Fall calf.

TRINITY R3	{	CONCHO 24	{	VJ NESTOR	{	VJ TOMMIE (aka UNLIMITED)
			JACKIE LYNN 171	{	VJ CURLY'S GIRL	
			SPANISH DESPERADO MC 21	{	SHENANDOAH NICK	
			JACKIE LYNN 2660			
	CARMON SD BR3	{	DESPERADO'S SANTA FE 67			
		JACKIE LYNN 16				
		R3 SANTANA				
		CLASSEY CARMON FM273				
MARISKA BR3	{	CONCHO 24	{	VJ NESTOR	{	VJ TOMMIE (aka UNLIMITED)
			JACKIE LYNN 171	{	VJ CURLY'S GIRL	
			STRIDER R3	{	SHENANDOAH NICK	
			JACKIE LYNN 2660			
			MONARCH 103			
			MF LITTLE SPARKY			
	FIVE STAR BR3	{	ACE'S MEDICINE MAN			
		EVENING STAR B R3	{	DARK STAR B R3		



Five Star BR3, Granddam

HR Belle

Consignor: Kety/McLeod/Doyle Partnership - Kaso Kety, Michael McLeod, Matt Doyle

PH No. 1171 TLBAA No. CA284188 Born: 9/21/11
 Color: Brown with mottled face
 Bangs Vaccinated (OCV): Y
 Breeding Information: Steer calf at side born 5/16/19 sired by Trinity R3.
 Exposed to Trinity R3 from 5/16/19 to 8/29/19.

COMMENTS: Belle is a super gentle Farlap Chex daughter with fantastic horns. Excellent Creek Plantation and Ace Cattle Co. breeding on the bottom. We got her from the Harrells and we have been very pleased with her production including a look-alike Trinity heifer that we are keeping. You will like this cow. Steer calf at side by Trinity and exposed back to Trinity. Millennium Futurity eligible.



Buyer: Michael Bennett
Price: \$2,500.00



Farlap Chex, Sire

FARLAP CHEX

HR CLASSY BELLE

MONARCH 103	{	BEVO	{ BUTLER TEXAS LONGHORN
		LADY BUTLER	{ BUTLER TEXAS LONGHORN-
DARK STAR B R3	{	R3 DYLAN	{ BEVO
		CINNAMON GRAVES RG948	{ BEAUTY
CP CLASS OF DAYTON 004/7	{	ACE'S DAYTON DESPERADO	{ ACE'S DAYTON DESPERADO
		CLASSINITA FM 228	{ MISS DIXIE 4
CP DAYTON'S BELLE	{	ACE'S DAYTON DESPERADO	{ MR. GRAVES
		LIBERTY BELLE	{ HCR CINNAMON
			{ ACE'S MOJO
			{ F.M. GRAVES 54
			{ CLASSIC
			{ F M GRAVES 86
			{ ACE'S MOJO
			{ F.M. GRAVES 54
			{ CONQUISTAROAN
			{ HATTIE BELL

RVR Hayley Rose

Consignor: BPT Longhorns - Ben & Phyllis Termin

PH No. 2/2 TLBAA No. C278628 Born: 3/27/12
 Color: White with Parker brown spots, black ears & forelegs
 Bangs Vaccinated (OCV): Y
 Breeding Information: Exposed to Mesquite MC 1/4 from 3/29/18 to 8/30/19.

COMMENTS: Hayley is everything we love about longhorns. She is a great mother, giving us 4 heifers in a row. She always keeps her shape and milks as good as a Holstein. She brings Farlap Chex over VJ Tommie. She is due to calve before sale for what should be another great calf by Mesquite MC 1/4. Her 2018 daughter sells as Lot 31B.



SUBSTITUTION: Joan Jett
Buyer: James & Helen Cloakey
Price: \$500.00



Mesquite MC 1/4, Service Sire

RVR MR. LUCKY

SELENA BUTLER RK44

FARLAP CHEX	{	MONARCH 103	{ BEVO
		DARK STAR B R3	{ LADY BUTLER
R3 HARMONY	{	R3 DYLAN	{ R3 DYLAN
		CINNAMON GRAVES RG948	{ CINNAMON GRAVES RG948
VJ TOMMIE (aka UNLIMITED)	{	R3 SANTANA	{ ACE'S MEDICINE MAN
		HOLMAN 109G	{ MISS CARMON DODE FM617
ONEIL 2	{	NO DOUBLE	{ HOLMAN B 3
		OT SUPERIOR'S DROOPY	{ HOLMAN 84 B
		CLASSIC	{ CLASSIC
		LETA BOOM	{ MARESSA
			{ SUPERIOR
			{ MISS DROOPY
			{ BEVO
			{ BEAUTY
			{ BOOM TOWN 7/9
			{ MONA LETA

47



Buyer: Kety/McLeod/Doyle
Price: \$5,750.00

Missy Mc George 3/2

Consignor: WestFarms/Sidewinder Cattle Co. Partnership -
Matt Westmoreland/Ed Shehee

PH No. 3/2 TLBAA No. C308626 Born: 3/30/12

Color: Red and white spotted

Bangs Vaccinated (OCV): Y

Breeding Information: Heifer calf at side born 3/23/19 sired by WF Oklahoma Cowboy 321. Exposed to WF Oklahoma Cowboy 321 from 4/1/19 to 8/28/19.

COMMENTS: Missy is the right kind and will take any program to the next level. No holes here.

GEORGE W.
RG 92

HENRY RG961

CINNAMON
REFLECTION
RG91

LITTLE ACE
MISSY MC

LITTLE ACE BIG
JAKE

MISS ACE MON-
ARCH FM74

WELFARE RG921

TB MISS
DROOPY 187

CLASSIC REFLEC-
TION FM287

HCR CINNAMON

TOP TEN 549

ALICIA OF 83

ACE'S DAYTON
DESPERADO

MONARCH
MISSY

MR. GRAVES
CLASSIC GEM FM 225

CLASSIC
MF DROOPY

CLASSIC
F M GRAVES 98

MAJOR 150
MONARCH MAJIC FM 230

HE'S A TEN

SISSIE 'L'
DUKE MONARCH FM 163

PRINCESS 2/7

ACE'S MOJO

F.M. GRAVES 54

MONARCH 103

F.M. GRAVES



WF Oklahoma Cowboy 321, Sire of Heifer at side & Service Sire

48



Buyer: Kip Dove
Price: \$600.00

FA Winged Victory 418

Consignor: Lazy B Ranch - Billy R. Walker

PH No. 418 TLBAA No. C287020 Born: 4/28/12

Color: White body with light brown spots

Bangs Vaccinated (OCV): Y

Breeding Information: Heifer calf at side born 2/5/19 sired by FA Comet. Exposed to Mitre Peak from 2/5/19 to 8/10/19. **Heifer calf sells separately.**

COMMENTS: Good young SCC Centaurus daughter. She has lots of Meshell breeding on the bottom side. She is a nice big horned cow. She has a good heifer by FA Comet. The heifer will be weaned before sale and sells separate. Exposed back to Mitre Peak. OCV

SCC CENTAURUS

COACH

MF BLUE'S
JUMBO

WINGED
VICTORY

FA FIELD
MARSHAL

MF NO BEVO
WING

DON JUAN OF
CHRISTINE

MISS REDMAC
256

MF JUMBO JR.

OT BLUE'S BEVO
DOT

COACH

MF TNT

NO DROOP

OT BLUE'S
BEVO'S WING

CLASSIC
HOLMAN #1

CLASSIC
GRAVES 68

JUMBO HORNS

MF BROWN SUGAR

BLUE HORNS

BEVO'S DOT

DON JUAN OF CHRISTINE

MISS REDMAC 256

SUPERIOR'S DOT

MF DYNAMITE

NO DOUBLE

OT DROOPY

BLUE HORNS

BEVO'S WING



Mitre Peak, Service Sire

Coach Stephanie BW 3/12

Consignor: IM Rockin I, LLC - Nancy Ince & Tony Mangold

PH No. 3/12 TLBAA No. C287884 Born: 6/18/12

Color: White body with red spots

Bangs Vaccinated (OCV): Y

Breeding Information: Exposed to Falcon 13/16 from 12/15/18 to 4/15/19.

COMMENTS: Coach Stephanie is one of our best producers! All of her offspring have been keepers and very consistent. Her sire Mitre Peak, goes back to FA Field Marshal by W5 Flower Garden and Mitre Peak's dam is by FA Field Marshal by the great Brown Beauty. This makes Mitre Peak a double bred FA Field Marshal. On the bottom side, Miss 301 also goes back to FA Field Marshal twice, making this a four time breeding in the pedigree. The granddam of Miss 301 is "Stephanie" who was over 80" and is out of the great Coach by Evelyn. Stephanie was one of the first Butler cows in the 80" club. When you're stacking pedigrees, you really can't stack them better than this and it really shows up in the offspring with great consistency. She is confirmed bred to Falcon 13/16. Take this one home and she will make you proud!



Miss 301 - LOT 37, Dam

MITRE PEAK

MISS 301

SUMMIT 240

FA EMPRESS

INSTIGATOR
257

STEPHANIE
TWO

FA FIELD
MARSHAL
W5 FLOWER
GARDEN

FA FIELD
MARSHAL

BROWN BEAUTY

SUMMIT 240

EDWINA

FA FIELD
MARSHAL

STEPHANIE 177

COACH
MF TNT
SUPERIOR'S DOT
MONARCH'S GARDENIA

COACH
MF TNT
DON JUAN OF CHRISTINE
MF SWEET HEART

FA FIELD MARSHAL
W5 FLOWER GARDEN
DON DEWITT
MARIBETH 486

COACH
MF TNT
COACH
EVELYN



Buyer: Reserve
Price: \$0.00

Dalgood-BLC Valentine

Consignor: Dalgood Longhorns - Malcolm & Connie Goodman

PH No. 305 TLBAA No. C288474 Born: 2/14/13

Color: White with red patches on sides

Bangs Vaccinated (OCV): Y

Breeding Information: Bull calf at side born 3/20/19 sired by Dalgood's Lee Willy. Exposed to Dalgood's Lee Willy from 3/20/19 to 8/1/19.

COMMENTS: Valentine is a very nice 6-year old with special breeding that goes back to Delta Rockette on the top and bottom. Her sire is Dalgood's Tupelo out of Dalgood's Rocky and Little Ace Tupelo Honey, the last daughter of the great FM Graves 102. Her maternal granddam is Rockette's Mijha. Her bull calf at side is worth watching – out of Dalgood's Lee Willy, a solid black son out of Rocky and Emily Rose, both out of Delta Rockette. Valentine should be bred back the same way.

Huge potential with loaded Delta Rockette genetics.



Delta Rockette, Great Granddam on Top & Bottom

DALGOOD'S
TUPELO

DALGOOD-BLC
HALF 'N HALF

DALGOOD'S
ROCKY

LITTLE ACE
TUPELO HONEY

WRANGLER
CHEX 535

ROCKETTE'S
MIJHA

ACE'S MOJO

DELTA
ROCKETTE

ACE'S SAM

F M GRAVES 102

VJ TOMMIE (aka
UNLIMITED)
LOVE COUNTY
QUEEN BL

ACE'S SAM

DELTA
ROCKETTE

BOLD RULER
MARESSA
DODE'S CLASSIC FM446
DELTA HALO

ACE'S MOJO
ALICIA OF 83
MAN O'WAR
MISS DAYTON 26

NO DOUBLE
OT SUPERIOR'S DROOPY
COACH
ACE'S JO BETH

ACE'S MOJO
ALICIA OF 83
DODE'S CLASSIC FM446
DELTA HALO



Buyer: Kyla Lovejoy
Price: \$900.00

51



Buyer: Christa Cattle Co.
Price: \$2,000.00

RVR Maxine Rose

Consignor: Rio Vista Ranch - Elmer & Susan Rosenberger

PH No. 2/3 TLBAA No. C283312 Born: 3/12/13

Color: Light brown and white, speckled face

Bangs Vaccinated (OCV): Y

Breeding Information: Heifer calf born 6/9/19 sired by RVR Jackson.

Exposed to RVR Jackson from 6/9/19 to 8/29/19.

COMMENTS: Maxine Rose is a big bodied, uniquely colored Butler cow with a ton of horn out of an outstanding Butler cow, Trina Dode RK60. We are retaining her 2016 daughter, RVR Katrina Rose, who won her class in the 2018 Butler Futurity. Maxine sells with a heifer calf at side and is exposed back to RVR Jackson, 2019 Butler Futurity Grand Champion Bull.

RVR MAX Z	{	MCWEB'S MAC JUMBO	{	MESQUITE MC 59	{	MESQUITE 634	
				MISS JUMBO'S SUGAR		CLASSICAL ROSE	
		VJ NESTOR'S BRENDA		VJ NESTOR		MF JUMBO JR.	
				VJ TOMMIE SUE		MF BROWN SUGAR	
TRINA DODE RK60	{	DODE GRAVES FM962	{	WELFARE RG921	{	VJ TOMMIE (aka UNLIMITED)	
				MISS PAULINE RG935		VJ CURLY'S GIRL	
		K EL PRESIDENTE 500		VJ TOMMIE (aka UNLIMITED)			
		K TRINA GRAVES		K BAR MISS FRECKLES 32/6		OT BLUE IODINE	
						MR. GRAVES	
						CLASSIC GEM FM 225	
		CLASSEY BELLE FM568					
		REDMAC BEAU BUTLER					
		FAWNIE #75					
		BUTLER BOY					
		REAL CLASSEY FM 387					



RVR Jackson, Sire of Heifer at side & Service Sire

52



Buyer: Michael Bennett
Price: \$1,000.00

5T's Spanish Spice

Consignor: 5T Longhorns - James & Kim Turner

PH No. 83 TLBAA No. C291485 Born: 7/4/13

Color: Red

Bangs Vaccinated (OCV): N

Breeding Information: Exposed to 5T's Mesquite's Lineback from 2/9/19 to 4/5/19. Exposed to Roughneck MC 3/4 from 4/15/19 to sale.

COMMENTS: Spice is not just another red cow. Look hard at her stacked pedigree on this young cow. She is the first daughter to be offered at public auction that is out of Spanish Cowboy MC 6/1. Her dam is the total package with 90" of total horn and is the first of her offspring I have ever offered out of her. Not to mention, she has been exposed to our young bull that is making a name for himself, 5T's Mesquite's Lineback. We are retaining her 2019 heifer calf out of Mesquite.

SPANISH COWBOY MC 6/1	{	HUNTER MC 69	{	FESTUS MC 27	{	VJ NESTOR
				JACKIE LYNN 90		JACKIE LYNN 2686
		JACKIE LYNN 698		ROYAL DESPERADO MC 47		DESPERADO'S SANTA FE 67
				JACKIE LYNN 339		JACKIE LYNN 1/955
JACKIE LYNN 827	{	LITTLE ACE RA-JUN CAJUNMC	{	ACE'S SAM	{	ACE'S MOJO
				ACE'S CONQUIS-TABROWNIE		ALICIA OF 83
		JACKIE LYNN 554		PJ'S BUTTONS		CONQUISTAROAN
				JACKIE LYNN 191		LITTLE BROWNIE
						PJ'S REDMAN
						MF SWEET HEART



Jackie Lynn 827, Dam

Lady Guinnevere

Consignor: Jack Mountain Ranch - Hal & Betty Meyer

PH No. 8/13 TLBAA No. C285078 Born: 8/22/13

Color: Brindle, white lineback and face

Bangs Vaccinated (OCV): Y

Breeding Information: Exposed to JMR Buster Chex from 11/23/18 to 8/29/19.

COMMENTS: Lady Guinnevere is a beautiful brindle longhorn with outstanding Butler genetics top and bottom. Her sire, Sir Lancelot BMP (Wrangler Chex 535 X Guinnevere B R3) highlights VJ Tommie and R3 Dylan. Lady Guinnevere's dam Roxy RV18, is also stacked with some strong Butler genetics that include Dalgood's Rocket Man, Ace's Mojo, and Delta Rockette. I have retained her last 2 heifers, including a heifer delivered on 11/22/2018. She is exposed back to JMR Buster Chex. Will update bred status by sale time. She will be a young 6 year old at sale date and worth the investment in her breeding.

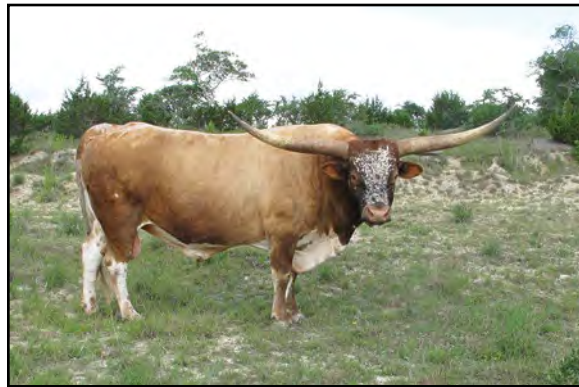

JMR Buster Chex, Service Sire

SIR LANCE-
LOT BMP

ROXY RV18



Buyer: Scott & Denita Young
Price: \$3,500.00

{	WRANGLER CHEX 535	{	VJ TOMMIE (aka UNLIMITED)	{	NO DOUBLE OT SUPERIOR'S DROOPY
			LOVE COUNTY QUEEN BL		COACH
{	GUINNEVERE B R3	{	R3 DYLAN	{	ACE'S JO BETH
			MISS CARMON DODE FM617		ACE'S DAYTON DESPERADO
{	DALGOOD'S ROCKET MAN	{	ACE'S MOJO	{	MISS DIXIE 4
			DELTA ROCKETTE		DODE'S BOY
{	DALGOOD'S SILVER WING	{	PRIMERO CLASS	{	CLASSEY CARMON FM273
			MF DOUBLE SILVER WING		BOLD RULER
					MARESSA
					DODE'S CLASSIC FM446
					DELTA HALO
					VJ TOMMIE (aka UNLIMITED)
					LOTA CLASS
					MF DOUBLE DROOPY
					HTJ SILVER WINGS

LAER Camille Beauty 910

Consignor: Kety/Sellers Partnership -

Kaso Kety/Judi & Paul Sellers

PH No. 3/4 TLBAA No. C290230 Born: 2/13/14

Color: Red body with white blaze on face

Bangs Vaccinated (OCV): Y

Breeding Information: Exposed to Trinity R3 from 11/1/18 to 8/29/19.

COMMENTS: Beauty is her name and a true beauty is what she is. One of the best we've ever raised and as good as we've ever offered for sale. Everyone knows the kind of cattle Trinity has been producing. He has taken his place among the breed's elite bulls. Her beautiful dam was a big producer for us. In total, she is also triple bred to the all-time great FM Graves 102. We have retained two outstanding Trinity heifers out of her. Beauty, pedigree, and production all in one. It has worked so well we bred her back to Trinity.



Trinity R3, Service Sire

TRINITY R3

ER PAINTED
BEAUTY 910



Buyer: Thate Cattle Co.
Price: \$18,500.00

{	CONCHO 24	{	VJ NESTOR	{	VJ TOMMIE (aka UNLIMITED)
			JACKIE LYNN 171		VJ CURLY'S GIRL
{	CARMON SD BR3	{	SPANISH DES- PERADO MC 21	{	SHENANDOAH NICK
			CARMON SANTANA B R3		JACKIE LYNN 2660
{	ACE'S MILBY	{	CONQUISTADOR	{	DESPERADO'S SANTA FE 67
			F M GRAVES 102		JACKIE LYNN 16
{	CP MISS GRAVES 910	{	ACE'S GUNSMOKE	{	R3 SANTANA
			MISS GRAVES		CLASSEY CARMON FM273
					KEN
					TANNIE
					MAN O'WAR
					MISS DAYTON 26
					ACE'S DAYTON DESPERADO
					MARIBETH CAMILLE 77
					BOLD RULER
					F M GRAVES 102

55



Buyer: Reserve
Price: \$0.00

LITTLE ACE
OSCAR CAIN

GEORGE W.
RG 92

LITTLE ACE
ALICIA OF 96

DALGOOD'S
SPARKLES

R3 DYLAN

MF LITTLE
SPARKY

HENRY RG961

CINNAMON RE-
FLECTION RG91

ACE'S MOJO

ALICIA OF 83

ACE'S DAYTON
DESPERADO

MISS DIXIE 4

LITTLE OT

MELMC 426

Brandy BR3

Consignor: Broken Arrow Ranch - Lloyd "Speedy" La Fond

PH No. 3/13 ITLA No. 274953 TLBAA No. C297281 Born: 3/26/14

Color: White with red sides

Bangs Vaccinated (OCV): Y

Breeding Information: Bull calf at side born 1/27/19 sired by RVR Paladin. Exposed to RVR Paladin from 2/2/19 to 8/31/19.

COMMENTS: Brandy BR3 is as pretty as they come! This is a good opportunity to get a beautiful Butler cow and bull calf, handsome as they come! Her sire is one of many very good sires on the top --Little Ace Oscar Cain, George W. RG 92, and Henry RG961 -- great Butler sires! On the bottom is her dam, Dalgood's Sparkles, MF Little Sparky and Melmc 426. On top of all that, she comes out of Robert & Kim Richey's longhorns. If you are looking for one of the best Butler cows and calf, just look them over! Don't miss the chance to get them both!

WELFARE RG921
TB MISS DROOPY 187
CLASSIC REFLECTION FM287
HCR CINNAMON
BOLD RULER
MARESSA
DUKE MONARCH FM 163
PRINCESS 2/7
ACE'S MOJO
F.M. GRAVES 54
GLADIATOR
MISS DIXIE 12
NO DOUBLE
BLUE WING
BEVO
WHITE HORNS #2



Dalgood's Sparkles, Dam

56



Buyer: Michael Bennett
Price: \$5,000.00

MISSISSIPPI
MUDBUG MC 98

BLUE SAM
MC 66

JACKIE LYNN
321

JACKIE LYNN
4000

DYNAMITE
MC 46

JACKIE LYNN
419

BLUE DEVIL
202/1

JACKIE LYNN
217

VJ NESTOR

KF 127 SUPER G

DESPERADO'S
SANTA FE 67

JACKIE LYNN 76

MESQUITE MC
59

JACKIE LYNN
177/1

Jackie Lynn 4122

Consignor: McLeod Ranch - Michael & Jackie McLeod

PH No. 4122 TLBAA No. C294189 Born: 5/27/14

Color: Light red

Bangs Vaccinated (OCV): Y

Breeding Information: Exposed to Royal Desperado ML 1/4 from 8/10/18 to 3/20/19. Exposed to Cowboy Outlaw MC 77 from 6/1/19 to 8/30/19.

COMMENTS: Nice dun colored Mississippi Mud Bug daughter out of a real good Dynamite daughter. Bred to Royal Desperado ML 1/4, our brindle mottled face Hunter's Droopy son that has done real well for us.

LITTLE ACE DIABLO
MISS BLUE DENIM FM102
ACE'S PLUM MOJO
JACKIE LYNN 1/313
VJ TOMMIE (aka UNLIMITED)
VJ CURLY'S GIRL
SUPERIOR'S DOT
SUPER GAL
ACE'S DAYTON DESPERADO
ACE'S BETTY BUTLER
CONQUISTATEN MC 43
KICKAPOO 76
MESQUITE 634
CLASSICAL ROSE
ACE'S PLUM MOJO
JACKIE LYNN 2101



Royal Desperado ML 1/4, Service Sire

RVR Tara Rose

Consignor: Rio Vista Ranch - Elmer & Susan Rosenberger

PH No. 2/5 TLBAA No. C294892 Born: 1/2/15
 Color: Red and white, white lineback, speckled face
 Bangs Vaccinated (OCV): Y
 Breeding Information: Bull calf at side born 6/21/19 sired by RVR Jackson. Exposed to Pancho Graves RK 127 from 7/6/19 to 8/29/19.

COMMENTS: Tara Rose is a colorful 4 year old cow with good disposition and outstanding Butler genetics in her pedigree. She is a full sister to RVR Ashley Rose who was the high seller at the 2015 Butler Breeder's sale. Tara has a bull calf at side sired by RVR Jackson and is exposed back to Pancho Graves RK 127.



Little Ace Swamp Guinea CF42, Maternal Granddam

RVR
HANDSOME
JACK

RVR MISS
SCARLETT
ROSE

CONCHO 24	VJ NESTOR	VJ TOMMIE (aka UNLIMITED)
	JACKIE LYNN 171	VJ CURLY'S GIRL
K BEAUTY RK98	TOM HORN	SHENANDOAH NICK
	K TRINA GRAVES	JACKIE LYNN 2660
FA FIELD MARSHAL	COACH	COACH
	MF TNT	ACE'S DIXIE DANIELLE
LITTLE ACE SWAMP GUINEA CF42	ACE'S MOJO	K EL PRESIDENTE 500
	DELTA ROCKETTE	KBAR MISS FRECKLES 32/6
		DON JUAN OF CHRISTINE
		MISS REDMAC 256
		SUPERIOR'S DOT
		MF DYNAMITE
		BOLD RULER
		MARESSA
		DODE'S CLASSIC FM446
		DELTA HALO

Buyer: Ray Beadle
Price: \$2,000.00

57

Texas Dyna

Consignor: Lazy B Ranch - Billy R. Walker

PH No. 60 TLBAA No. C311138 Born: 1/10/15
 Color: White
 Bangs Vaccinated (OCV): Y
 Breeding Information: Bull calf at side born 5/10/19 sired by Mitre Peak. Exposed to Mitre Peak from 5/10/19 to 8/10/19.

COMMENTS: This is a big bodied, big horned young cow. She is correct in every way. She has a bull calf by our senior herd sire, Mitre Peak, and is exposed back same way. OCV



Mitre Peak, Sire of Bull Calf at side & Service Sire

TL STONEWALL

TL MISS
DYNA 49

SCC CENTAURUS	COACH	DON JUAN OF CHRISTINE
	MF BLUE'S JUMBO	MISS REDMAC 256
FA AMANDA	LITTLE OT DYNAMO	MF JUMBO JR.
	WATER LILY	OT BLUE'S BEVO DOT
PATRIOT 116	COACH	LITTLE OT
	MF DROOPY'S CABOOSE	MF DYNAMITE
TL MY BELLE	FA FIELD GOAL	PERPETUATOR
	OT DOTTIE	M-F DROOPY TOO
		DON JUAN OF CHRISTINE
		MISS REDMAC 256
		NO DROOP
		MF BEVO'S CABOOSE
		FA FIELD MARSHAL
		STEPHANIE 177
		LITTLE OT DYNAMO
		MF LITTLE DOTTIE

Buyer: Kip Dove
Price: \$700.00

58

59



Buyer: Kety/Sellers
Price: \$1,500.00

C4 Jessica

Consignor: C4 Longhorns - Bill & Molly Crozier

PH No. 15 TLBAA No. C311268 Born: 1/30/15

Color: Red with white spots on face & top of head

Bangs Vaccinated (OCV): Y

Breeding Information: Exposed to Ramie G from 10/5/18 to 4/30/19.
Exposed to SDY Camelot from 5/18/19 to sale.

COMMENTS: This young cow is not only beautiful but she is also a great momma cow. Very gentle and will eat out of your hand. We are retaining her last heifer as a replacement. Her bloodline holds some very strong genetics that are very desirable. With VJ Nestor's Brenda as her dam and her bottom side going to VJ Nestor and VJ Tommie Sue, you can't go wrong and you will be very happy you raised your hand for her.

RVR SILVIO	{	DENIM DESPERADO	{	ROAN DENIM FM 102	{	CONQUISTAROAN
			{	LITTLE ACE SWAMP GUINEA CF42	{	MISS BLUE DENIM FM102
	{	RVR PAL ZOEY ROSE	{	DARK STAR CHEX	{	ACE'S MOJO
			{	BH HENRY'S REFLECTION	{	DELTA ROCKETTE
VJ NESTOR'S BRENDA	{	VJ NESTOR	{	VJ TOMMIE (aka UNLIMITED)	{	VJ TOMMIE (aka UNLIMITED)
			{	VJ CURLY'S GIRL	{	DARK STAR B R3
	{	VJ TOMMIE SUE	{	VJ TOMMIE (aka UNLIMITED)	{	HENRY RG961
			{	OT BLUE IODINE	{	ANN BY REFLECTION FM64
						NO DOUBLE
						OT SUPERIOR'S DROOPY
						TEN'S COMEALONG 360
						MF CURLEY HORNS
						NO DOUBLE
						OT SUPERIOR'S DROOPY
						BLUE HORNS
						HTJ IODINE



VJ Nestor's Brenda, Dam

60



Buyer: Bill & Molly Crozier
Price: \$2,200.00

Lisbeth BR3

Consignor: Triple R Ranch - Robert & Kim Richey

PH No. 6/5 TLBAA No. C297267 Born: 3/4/15

Color: Tan brindle

Bangs Vaccinated (OCV): Y

Breeding Information: Bull calf at side born 5/30/19 sired by TC Lex.
Not exposed back.

COMMENTS: This beautiful brindle cow is the result of Michael McLeod loaning us the use of Spanish Cowboy MC 6/1 and our breeding him to some of our best, including Lisbeth's dam, Miss Queenie. Lisbeth has size, conformation, horn and is doing a good job with her first calf by TC Lex, owned in partnership with Thate Cattle and Little Ace Cattle. She has not been exposed back allowing you to breed her to your good bull.

SPANISH COWBOY MC 6/1	{	HUNTER MC 69	{	FESTUS MC 27	{	VJ NESTOR
			{	JACKIE LYNN 90	{	JACKIE LYNN 2686
	{	JACKIE LYNN 698	{	ROYAL DESPERADO MC 47	{	ACE'S PLUM MOJO
			{	JACKIE LYNN 339	{	RED DOT MC 447
MISS QUEENIE BR3	{	CONCHO 24	{	VJ NESTOR	{	DESPERADO'S SANTA FE 67
			{	JACKIE LYNN 171	{	JACKIE LYNN 1/955
	{	LITTLE QUEENIE BR3	{	R3 DYLAN	{	VJ NESTOR
			{	AURORA R3	{	JACKIE LYNN 189
						VJ TOMMIE (aka UNLIMITED)
						VJ CURLY'S GIRL
						SHENANDOAH NICK
						JACKIE LYNN 2660
						ACE'S DAYTON DESPERADO
						MISS DIXIE 4
						COLORADO COWBOY
						MISS CARMON DODE FM617

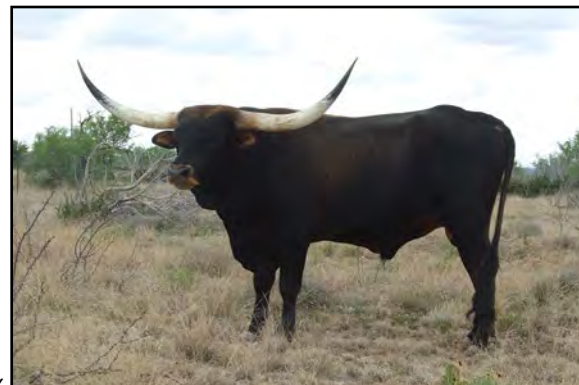

Spanish Cowboy MC 6/1, Sire

TC Kool Lady B

Consignor: Thate Cattle Co. - John & Jane Thate

PH No. 1/15 TLBAA No. C302528 Born: 4/4/15
 Color: Multi-color roan
 Bangs Vaccinated (OCV): Y
 Breeding Information: Exposed to Rising Star TH from 7/1/18 to 10/1/18.

COMMENTS: A very nice daughter of Kulik and our best Windstar cow. Her mother is purple spotted color. Kool Lady will produce size, color, milk, horn and gentle disposition.



Buyer: Ben & Phyllis Termin
 Price: \$2,100.00



Dalgood-BLC Kulik, Sire

DALGOOD-BLC KULIK	{	BUCKAROO CHEX	{	FARLAP CHEX	{	MONARCH 103
		ROCKETTE'S MIJHA		ACE'S BETTY BUTLER		DARK STAR B R3
TC CLASSY MISS DIXIE B	{	WINDSTAR BW 12	{	ACE'S SAM	{	CONQUISTAROAN
		MISS DIXIE 43		DELTA ROCKETTE		ACE'S CALDONIA
				WINDWALKER FM50		ACE'S MOJO
				CAMELLIA BUTLER B W 56		ALICIA OF 83
				MR. TWISTER		DODE'S CLASSIC FM446
				MISS DIXIE 10		DELTA HALO
						MR. GRAVES
						CLASSEY BLUBUTLER FM 386
						SHENANDOAH NICK
						CLASSEY CAMELLIA FM542
						GLADIATOR
						MISS DIXIE 11
						CONQUISTADOR
						SWINGER

TC Kool Connie B

Consignor: Thate Cattle Co. - John & Jane Thate

PH No. 3/15 TLBAA No. C302529 Born: 4/12/15
 Color: Red sides and frosted face
 Bangs Vaccinated (OCV): Y
 Breeding Information: Exposed to Moon Rock HR from 7/1/18 to 10/1/18.

COMMENTS: This young cow combines the high selling bull, Kulik, with the high selling dam, CP Classey Connie. Very consistent quality from this cow line.

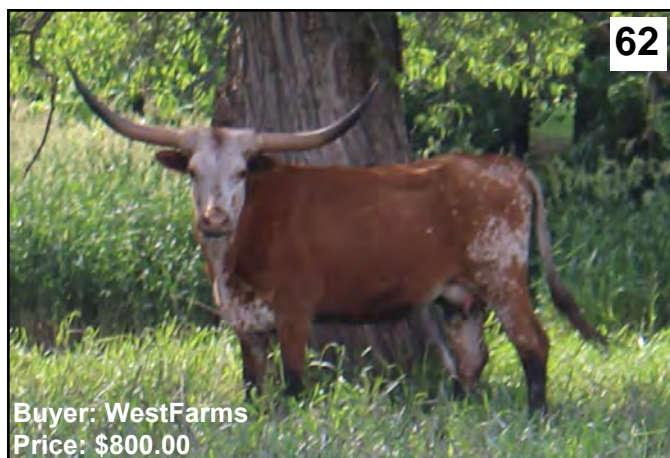

Buyer: WestFarms
 Price: \$800.00



Moon Rock HR, Service Sire

DALGOOD-BLC KULIK	{	BUCKAROO CHEX	{	FARLAP CHEX	{	MONARCH 103
		ROCKETTE'S MIJHA		ACE'S BETTY BUTLER		DARK STAR B R3
CP CLASSEY CONNIE 118	{	CP CLASS OF DAYTON 004/7	{	ACE'S SAM	{	CONQUISTAROAN
		ACE'S RED CONNIE		DELTA ROCKETTE		ACE'S CALDONIA
				ACE'S DAYTON DESPERADO		ACE'S MOJO
				CLASSINITA FM 228		ALICIA OF 83
				CONQUISTAROAN		DODE'S CLASSIC FM446
				ACE'S MOJO BROWNIE		DELTA HALO
						ACE'S MOJO
						F.M. GRAVES 54
						CLASSIC
						F M GRAVES 86
						DOZIER
						RED ROSE
						ACE'S MOJO
						LITTLE BROWNIE

63



Jackie Lynn 4160

Consignor: McLeod Ranch - Michael & Jackie McLeod

PH No. 4160 TLBAA No. C299762 Born: 6/18/15

Color: Red body with white on rump and underline

Bangs Vaccinated (OCV): Y

Breeding Information: Exposed to Royal Desperado ML 1/4 from 5/8/18 to 3/20/19. Exposed to Cowboy Outlaw MC 77 from 6/1/19 to 8/30/19.

COMMENTS: This is one of our favorite young cows out of Midnight Hunter MC49. She is a real nice cow with a pedigree that goes back to some of the best Butler genetics. Bred to Royal Desperado ML 1/4, our brindle mottled face Hunter's Droopy son. Should make a really good package.

MIDNIGHT HUNTER MC 49	{	MESQUITE MC 59	{	MESQUITE 634	{	SUPER BUTLER
		JACKIE LYNN 177/1		CLASSICAL ROSE		MARIBETH 74
JACKIE LYNN 829	{	FESTUS MC 27	{	ACE'S PLUM MOJO	{	CLASSIC
				JACKIE LYNN 2101		ROSE RED
		JACKIE LYNN 2355	{	VJ NESTOR	{	ACE'S MOJO
				JACKIE LYNN 2686		PLUM JELLY 838/T
				BOLD RULER		PRESIDENTIAL SUITE
				MARIBETH 687		BEAUMONTS' MAGIC
						VJ TOMMIE (aka UNLIMITED)
						VJ CURLY'S GIRL
						MESQUITE 634
						JACKIE LYNN 1/200
						SAM
						MISS DAYTON #5
						SUPER BUTLER
						MARIBETH 302



Midnight Hunter MC 49

64



TC Kool Rainbow Lady B

Consignor: Thate Cattle Co. - John & Jane Thate

PH No. 9/15 TLBAA No. C302534 Born: 6/29/15

Color: Rainbow roan

Bangs Vaccinated (OCV): Y

Breeding Information: Bull calf at side born 5/4/19 sired by Moon Rock HR. Not exposed back.

COMMENTS: This young cow has interesting color. Great blood lines to work with.

DALGOOD-BLC KULIK	{	BUCKAROO CHEX	{	FARLAP CHEX	{	MONARCH 103
		ROCKETTE'S MIJHA		ACE'S BETTY BUTLER		DARK STAR B R3
TC SPANISH DANCER B	{	LITTLE ACE OSCAR CAIN	{	ACE'S SAM	{	CONQUISTAROAN
				DELTA ROCKETTE		ACE'S CALDONIA
		CP SPANISH TREASURE	{	GEORGE W. RG 92	{	ACE'S MOJO
				LITTLE ACE ALICIA OF 96		ALICIA OF 83
				CP ACE HIGH		DODE'S CLASSIC FM446
				ACE'S SPANISH TREASURE		DELTA HALO
						HENRY RG961
						CINNAMON REFLECTION RG91
						ACE'S MOJO
						ALICIA OF 83
						CONQUISTARC
						DOUBLE J MISS BUTLER
						CONQUISTADOR
						KATZ MEOW



Moon Rock HR, Sire of Bull Calf at side

RMR Creola

Consignor: McCarroll Ranch Co. LLC - Matt McCarroll

PH No. 45 TLBAA No. C307691 Born: 7/2/15
 Color: Red
 Bangs Vaccinated (OCV): N
 Breeding Information: Exposed to Full Throttle Star from 1/3/19 to 8/28/19.

COMMENTS: Not OCV'd. Creola is a gentle cow, easy to handle with a great disposition. She is loaded with great Butler genetics and will benefit any herd.



RVR Creole Rose, Dam

C4 SUPERIOR
GRAVES

SUPERIOR

GRAVES
GYPSY RK96

LITTLE ACE
SAMBO

RVR CREOLE
ROSE

LITTLE ACE
ROSIE

BLUE HORNS
DROOP HORNS

TOM HORN
FOLSOM BUTLER
BELL BW23

LITTLE ACE
RAJUN CAJUNMC
DELTA HALO

ACE'S SAM
ACE'S ZOLA
ROSE

LONE RANGER 72
FRECKLE NECK
SMARTY
MAMMU
COACH
ACE'S DIXIE DANIELLE
WINDWALKER FM50
FOLSOM DIANNE BW 224
ACE'S SAM
ACE'S CONQUISTABROWNIE
REDMAC BEAU BUTLER
F M GRAVES 102
ACE'S MOJO
ALICIA OF 83
DIXIE ACE
HATTIE ROSE

LAER Grizell's Dolly

Consignor: Kety/Sellers Partnership - Kaso Kety/Judi & Paul Sellers

PH No. 2/5 TLBAA No. C316730 Born: 8/26/15
 Color: Dark Parker brown
 Bangs Vaccinated (OCV): Y
 Breeding Information: Steer calf at side born 4/26/19 sired by LAER Rainbow Warrior. Exposed to Trinity R3 from 4/26/19 to 8/29/19.

COMMENTS: This is a very striking daughter of Jackrabbit Slim and she carries his color. She is also one of his last natural calves. Her mother is a George W. daughter that has been very productive giving us three heifers. We felt we could share the oldest one. Hope's horns are just like Grizell's and Dolly should do the same. She has a steer calf at side by LAER Rainbow Warrior, a Ramrod son and exposed back to Trinity R3.



LAER Grizell's Hope, Dam

LITTLEACE
JACKRABBITSLIM

ACE'S MOJO

HATTIE BELL

LAER GRIZELL'S
HOPE

GEORGE W.
RG 92

GRIZELL RG95

BOLD RULER
MARESSA

DUKE MONARCH
FM 163
MS CREAM
PEAS

HENRY RG961
CINNAMON RE-
FLECTION RG91
RED BUTLER
RG91/5
MARI NICK L133

SAM
MISS DAYTON #5
MILBY 1/2
MISS LIBERTY 49
MONARCH 103
F M GRAVES 98
HENRY B.
MISS ROSIE
WELFARE RG921
TB MISS DROOPY 187
CLASSIC REFLECTION FM287
HCR CINNAMON
BEAUMONT
BLUE PAT
NICK FM 353
MARIBETH 108



Buyer: WestFarms
Price: \$700.00

65



Buyer: Christa Cattle Co.
Price: \$1,300.00

66

**BUTLER BREEDER'S INVITATIONAL
TEXAS LONGHORN SALE
TERMS AND CONDITIONS FOR SALE OF CATTLE**

1. **BIDDING:** Each animal will be sold to the highest bidder unless the highest bid does not meet the seller's reserve provided to Sale Management prior to the sale.
2. **BIDDING DISPUTES:** The Auctioneer in charge will settle any disputes as to bids, and his decision on such matters shall be final.
3. **TERMS:** Terms of the sale are cash or check to the clerk at the conclusion of the auction.
4. **CERTIFICATE OF REGISTRY:** A certificate of registration will be furnished and transferred to the purchaser. Give full name and address to the clerk when making payments so the certificate of registry will be transferred properly.
5. **HEALTH:** All animals are eligible for interstate shipment unless otherwise noted from the auction box at the time of sale. Interstate health certificates will be furnished for each animal.
6. **ANNOUNCEMENTS:** Any changes from information of any kind in the catalog will be announced from the auction box and such announcements shall take precedence.
7. **POSSESSION:** Immediately after the animal is sold, it will be the sole risk and responsibility of the buyer thereof, but possession cannot be obtained by him until payment is made. **All animals must be removed from the sale grounds by noon on September 1, 2019.** Buyers unable to take possession of an animal by noon, September 1, 2019, should contact Michael McLeod at 361-771-5355 by August 30, 2019 to make arrangements for care of the stock until possession can be taken.
8. **LIABILITIES:** All persons who attend the sale do so at their own risk and the promoters of the Butler Breeder's Invitational Texas Longhorn Sale, their agents and employees assume no liability, legal or otherwise, for any accidents that may occur.
9. **CONTRACT:** The above terms and guarantees shall constitute a contract between the buyer and the seller of each animal sold.
10. **TRANSPORTATION:** Delivery of purchased stock at buyer's expense can be arranged by sale officials. Livestock hauling representatives will be announced prior to the auction.
11. **GUARANTEE:** All animals sold are guaranteed breeders by the owner. Females in calf, or with calf at side, are considered breeders without further guarantee. Buyers will have six months for all other breeding age cattle to breed. At the end of this six month period, the buyer will notify the seller of any animal's inability to breed. The seller will have the option of breeding the animal in question for six months or making other arrangements to get the animal to breed. The seller will issue a full refund and will be responsible for all transportation costs if he is unable to get the animal to breed within this period. Breeder guarantees are strictly between the individual consignors and the purchasers at the sale. Females vet checked safe with calf will be announced at sale time. All suckling calves are given to the purchaser FREE and no guarantee of any kind applies to suckling calves. Gross negligence or willful misconduct on the part of the purchaser will void all guarantees.
12. **NOTICE:** The promoters of the Butler Breeder's Invitational Texas Longhorn Sale are merely acting as an agent in this sale and are not responsible in any manner whatsoever for any representation made by the seller. Neither the sale manager, nor any other person connected with the management of the sale, assumes any liability, legal or otherwise. The purchaser must look to the seller for fulfillment of all guarantees and representations made thereunder.
13. **PEDIGREES:** The information on the pedigrees on the animals listed in the Butler Breeder's Invitational Texas Longhorn Sale catalog has been furnished by the owner.
14. **PHONE BIDDERS:** **Phone bids** will be accepted only with **prior credit approval.**
Phone Bidders must be pre-approved by August 29, 2019; call Sales Manager at 325-668-3552 or 325-473-1373.

Pure Butler Texas Longhorn

A pure Butler Texas Longhorn is a longhorn whose genetics trace back to only cattle originating in the herd of Mr. Milby Butler. This is a very simple statement to make but determining which cattle do indeed trace fully to the Butler herd has been far more complicated.

There are seven accepted subfamilies within the Butler bloodline. They are the herds of the Partlow family, F.M. Blackie Graves, the Meshell family, Ruel Sanders, Luman Holman, Forrest Lepper, and Virgil Shinn. Over the years all of these herds, except those of Lepper and Shinn, contained longhorns of non-Butler breeding in addition to their straight Butler animals. There are also Butler cattle which do not fall into these subfamilies. These would be found in herds such as J.W. Isaacs, the Wright family, and Pauline Russell. There also existed a group of animals which lived within these subfamilies and throughout the breed that were claimed to be straight Butler but which, as a result of paperwork mistakes, carried pedigrees that did not reflect their true genetic heritage. To determine which cattle did or did not trace fully to the original Butler herd, extensive and exhaustive research was done. Countless numbers of conversations and interviews with scores of people were conducted. Thousands of photos were viewed or taken. Pedigrees, personal notes, and records were examined. We saw everyone and everything that had a connection to Butler cattle. We heard facts, legends, lore,

lies, theories, rumors, secrets, innuendo, and accusations. We have the testimony of the men that registered these cattle. It was concluded that there were in fact quite a few that were unquestionably straight Butler, many of which were some of Milby's very best. If they were truly 100% Butler, shouldn't they too be included in the bloodline? We said yes. In the end, one factor alone guaranteed acceptance as straight Butler: the brands. Unlike paperwork, which becomes separated from the animal, brands stay with the animal for life. And as any good cowman knows, brands tell a cow's life story. If the brands identified it as Butler, then it was Butler. A Butler brand verified its true ancestry and simply reflected mistakes made at the time of registration, usually when the cattle were already mature. Anyone understanding the pitfalls and limitations of beginning a registry for a breed as diverse and old as the Texas longhorn can see how a breed that historically had survived for so long on their own, would have a family tree that would be hard to recreate and document. Many cattle regrettably were rejected because they did not have the proper brands to serve as irrefutable proof. What remains is a group of cattle which we can stand behind and know in our hearts are among the purest Butler Longhorns available.

Some would ask who are we to make such decisions and what gives us the right to do so. No one gave us the right; we stepped up and seized it. We are the Butler Breeders. We have always been

Butler breeders. We bred and promoted straight Butler cattle while Texas Longhorn industry psychics and consultants predicted that pure Butler cattle were a fad that would not last; that was in the 1980's. We're still raising pure Butler cattle. We did the research and we did our homework. Your sale hosts alone have over 75 years of commitment to this bloodline. Along with the help of other Butler breeders respected for their dedication to and knowledge of this bloodline, the Butler Breeder's Invitational screening committee pledges to offer only the best representatives possible. This includes the rejection of animals that do not conform to the genetic and phenotypic criteria required. Simply having papers that reflect a straight Butler pedigree does not guarantee acceptance to this sale. Unfortunately, breeders that disagree with our standards may suggest impure motivation on our part. But for us, this is about the cattle, not about people. Our goal is to raise the finest, 100% genetically pure Butler Texas Longhorns possible so as to preserve this magnificent bloodline for the future. Butler cattle have been our love and our lives. We hope Mr. Butler would be proud.

**If you would like to know more about the Butler Breeder's Invitational or the Butler bloodline and to research Butler pedigrees, please visit our website:
www.butlertexaslonghorns.com**

21000 DRY CREEK ROAD
SAN ANGELO, TX 76901

BUTLER TEXAS LONGHORNS



DEDICATED TO THE BUTLER BLOODLINE

WWW.BUTLERTEXASLONGHORNS.COM

Your online resource for research & information

Over 5000 pedigrees and photographs as well as informative articles
about yesterday's Butler legends as well as today's
generation of Butler Texas Longhorns

PLEASE BRING YOUR CATALOG WITH YOU TO THE SALE