

BUTLER BREEDER'S INVITATIONAL SALE



SINCE 1998

SATURDAY, SEPTEMBER 5, 2015
12:00 NOON

LOCKHART AUCTION
HWY 183 S • LOCKHART, TEXAS

BUTLER TEXAS LONGHORNS



DEDICATED TO THE BUTLER BLOODLINE

WWW.BUTLERTEXASLONGHORNS.COM

Your online resource for research & information

Over 5000 pedigrees and photographs as well as informative articles
about yesterday's Butler legends as well as today's
generation of Butler Texas Longhorns

Butler Longhorn Museum



Contact:

(281) 332-1393

Director: Monica Hughes

www.butlerlonghornmuseum.com

email: Butler.longhornmuseuminfo@yahoo.com

1220 Coryell St., League City, TX 77573

Schedule of Events

Labor Day Weekend

Saturday, September 5, 2015, 12:00 Noon

Lockhart Auction – Highway 183 S – Lockhart, Texas

(28 miles south of Austin)

Friday, September 4, 2015

12:00 Noon Cattle Viewing

Saturday, September 5, 2015

8:00 a.m. Cattle Viewing

11:00 a.m. Lunch

12:00 p.m. Butler Breeder's Invitational Sale

SALE HEADQUARTERS:

Lockhart Plum Creek Inn 512-398-4911

Best Western 512-620-0300

Airports: Lockhart Municipal Airport
Bergstrom Airport – Austin
San Antonio International

SALE DAY PHONE: 325-473-1373

Auctioneer: Joel Lemley

Pedigrees: Kaso Kety

Cattle Handler: Michael McLeod

Ringmen: Wyman Poe

Troy Robinett

Haulers: To be announced

WEBCAST available at noon on Saturday at

www.LemleyAuctionServices.com

Online bidding is not available, but bids may be placed by phone.

Phone bidding must be pre-approved by September 3, 2015

For Pre-approval, call: 325-668-3552 or 325-473-1373

To view the WEBCAST, go to www.LemleyAuctionServices.com

From the top menu, select **WEBCAST**

Click on the square labeled **BUTLER BREEDER INVITATIONAL SALE**

Sign in with your email address

Consignors

5T Longhorns
James & Kim Turner
13571 Calhoun Rd.
Conroe, TX 77302-5721
936-689-1914
The5tcorp@yahoo.com
LOT: 41

BPT Longhorns
Ben & Phyllis Termin
5940 Weiland Rd.
Weatherford, TX 76088-8427
817-565-7738; 817-374-2632
luvmylonghorns@gmail.com
LOTS: 17, 44, 61

Brother's Johnson, Inc.
Everard Johnson
1925 Laveille Rd.
Port Republic, MD 20676
410-586-1066 Home; 410-586-2800 Office
Everardjohnson2@verizon.net
LOTS: 20

C4 Longhorns
Bill & Molly Crozier
208 County Road 4145
Woodville, TX 75979-8609
409-200-9720
C4lhorn@aol.com
LOT: 18

Christa Cattle Company
Louis & Jason Christa
2577 FM 1107
Stockdale, TX 78160
Louis: 210-863-7003
Jason: 210-232-1818
jchri06@yahoo.com
LOTS: 16, 46

Dalgood Longhorns
Malcolm & Connie Goodman
6260 Inwood Dr.
Houston, TX 77057-3508
713-782-8422; 713-857-4027 Cell
dalgood@comcast.net
LOTS: 4, 21, 35, 56, 65, 67, 69

Double M Ranch
Matt & Mary Vanek
P.O. Box 4733
Victoria, TX 77903-4733
361-550-9784
dblmrnch@tsid.net
LOT: 45

DuBose Bar-D Ranch
Keith & Tina DuBose
P. O. Box 7759
Tyler, TX 75711
979-277-2161 Cell
kwdubose@gmail.com
LOT: 14

Falls Creek Longhorns
Stanley & Sandi Tidwell
2330 W FM 875
Midlothian, TX 76065-5915
972-989-8939; 409-381-0616 Russell
s.tidwell@westerncabinets.com
LOTS: 6, 24, 49, 70

Harrell Ranch
Kent & Sandy Harrell
10945 S. Louisville Ave.
Tulsa, OK 74119-5433
918-299-6402 Home; 918-587-2750 Office
918-625-1351 Cell
kent@harrellenergy.com
LOTS: 7, 23, 33, 37

Jack Mountain Ranch
Hal & Betty Meyer
8000 Mt. Sharp Rd.
Wimberley, TX 78676-4261
512-842-1116 Home; 512-422-4681 Cell
halmeyer@hotmail.com
LOTS: 3, 26, 40, 68

Kety/McLeod/Doyle Partnership
Kaso Kety/Michael McLeod/Matt Doyle
P. O. Box 386
Folsom, LA 70437
985-796-3918
ketyfolsom@aol.com
LOT: 59A

Kety/Sellers Partnership
Kaso Kety/Judi & Paul Sellers
P.O. Box 640
Bokeelia, FL 33922-0640
941-979-2419
ancop5@me.com
LOTS: 8, 30, 48, 59B

L & L Ranch
Leonard & Lisa Helmstetter
26128 Lanoux Ranch Rd.
Loranger, LA 70446
985-747-0289 Home; 985-640-3385 Cell
llhelmstetter@gmail.com
LOT: 53

Larson Longhorns
Shannon Larson
2625 S. Pine Island Rd.
Beaumont, TX 77713
409-880-5776
shannonlarson@msn.com
LOTS: 19, 62

Little Ace Cattle Co.
Kaso, Lisa & Jake Kety
P. O. Box 386
Folsom, LA 70437
985-796-3918
ketyfolsom@aol.com
LOTS: 50, 72

Lonesome Pines Ranch
John & Christy Randolph
P.O. Box 936
Smithville, TX 78957-0936
512-360-4299 Home; 713-703-8458 Cell
lpinesranch@aol.com
LOT: 12

Longhorn Cattle Co.
Terry R. Moore
10338 Antioch Rd
Vanceave, MS 39565
228-826-2635
longhorncattleco@bellsouth.net
LOTS: 13, 32, 42, 51

McLeod Ranch
Michael & Jackie McLeod
355 C.R. 3031
Edna, TX 77957-4712
361-771-5355
LOTS: 28, 36, 39, 52, 60A, 60B

Potts/Rosenberger Partnership
Brennan & Michele Potts/
Elmer & Susan Rosenberger
P. O. Box 579
Emory, TX 75440-0579
Brennan: 903-348-5400
Elmer: 512-422-8336
bpotts1@verizon.net
LOTS: 29, 55

Barbara Reed
427 Royal Crest Cr.
Rancho Cordova, CA 95670
916-247-5714
reed.barbara81@yahoo.com
LOT: 2

Rio Vista Ranch
Elmer & Susan Rosenberger
4818 Eck Lane
Austin, TX 78734
512-266-3250 Home; 512-422-8336 Cell
Elmer@riovistaranch.com
LOTS: 11, 57, 58A, 58B

Rockin I
Nancy Ince & Tony Mangold
30 FM 3351 N
Bergheim, TX 78004-1904
Nancy: 210-219-4681,
NInce@incelist.com
Tony: 830-237-5024,
tmangold@sbcglobal.net
LOTS: 9, 27, 43, 64, 66, 74

Rocking P Longhorns
Brennan & Michele Potts
P. O. Box 579
Emory, TX 75440-0579
903-473-2430 Home; 903-348-5400 Cell
bpotts1@verizon.net
LOTS: 15, 71

S&D Longhorns
Scott & Denita Young
449 RS County Road 3410
Emory, TX 75440-3915
903-473-2260 Home; 903-474-9991 Office
scott@apextoolingtx.com
LOT: 54

Sand Hills Ranch
Dora Thompson
3502 Hwy 513
Mansfield, LA 71052
318-872-6329
echoofambush@aol.com
LOTS: 5, 34, 38, 47

Triple R Ranch
Robert & Kim Richey
21000 Dry Creek Road
San Angelo, TX 76901
325-942-1198
r3ranch@aol.com
LOTS: 10, 22, 31, 63, 75

Turner/McLeod Partnership
James Turner & Michael McLeod
13571 Calhoun Rd.
Conroe, TX 77302-5721
936-689-1914
The5tcorp@yahoo.com
LOT: 25

Westfarms, Inc.
Matt & Dale Westmoreland
13529 Hwy. 450
Franklinton, LA 70438-4811
985-839-5713
westfarmsinc@gmail.com
LOTS: 1, 73

Butler Breeder's Invitational

Registered Texas Longhorn Cattle

September 5, 2015

Dear Texas Longhorn Breeders,

Welcome to the 2015 Butler Breeder's Invitational. Each year, the Butler Breeder's Invitational is committed to offering not only the finest in straight Butler cattle, but the finest in Texas Longhorns as well. This commitment is shared by our consignors and we are proud to be associated with them. We encourage you to contact them if you desire additional information on any of the sale lots. As Butler Texas Longhorn breeders, our commitment is two-fold. To the cattle, our commitment is to preserve and promote them to the best of our ability. To the people, it is to treat everyone with respect and welcome you as a guest in our own home.

Once again, our sale offering includes something for everyone. You will find proven producers, extremely high quality young stock with unlimited potential, and bulls that can help take any program to the next level. Top breeders have long recognized that the best Texas Longhorns in the industry all have one thing in common: Butler Genetics. The cattle market is soaring to all-time highs and now is an excellent time to take advantage of this positive market trend as prices continue to climb even higher!

An added feature again this year will be Internet viewing for those unable to attend the sale. The sale will be webcast by LemleyAuctionServices.com. There will not be bidding on the webcast. All bidding must be done by using the sale day phone number. If you are interested in using this service, please call ahead for prior approval and more information.

We invite you to return with us to Lockhart for the great cattle and fun times the Butler Breeder's Invitational has come to represent. As always, for everyone associated with the Butler Breeder's Invitational, we thank you for your interest and your participation!



Kaso Kety
(985) 796-3918
P.O. Box 386
Folsom, LA 70437



Michael McLeod
(361) 771-5355
355 C.R. 3031
Edna, TX 77957

Donated Lots

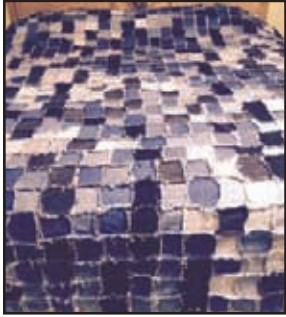

Hand Crafted Quilt
Made and donated by:
Judi Sellers
 Frayed Denim Squares
 82" x 90"



Hand Crafted Quilt
Made and donated by: Judi Sellers
 Multi-colored Batik - Reversible - 86" x 94"



**Customized Metal Artwork
 for Gate or Home**
Made and donated by:
Lonnie Shan & Kim Richey
 Hand Painted by renowned artist, Lonnie Shan
 Metalwork by Kim Richey
 Buyer's brand to be painted on the steer at the sale.



**Pair of 4-Horn
 Jacob Sheep**
Donated by:
Little Ace Cattle Co.

**Homemade
 Lace Cookies**
Made & Donated by:
Fina Kety

**Hand Painted
 OT Serving
 Pieces**
Made & Donated by:
Michele Potts

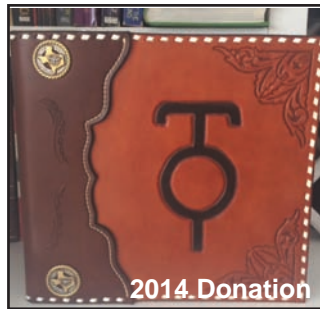

**Hand Tooled Leather
 Binder**
Donated by:
Elmer & Susan Rosenberger
 OT binder made and designed
 by HideOut Custom Leather.
 Includes all previous BBI
 catalogs with price/buyer info.

Butler Texas Longhorns
 18th Annual
 Your Brand Here
 Butler Breeder's
 Invitational Sale
 2015

**Customized BBI 2015
 Aluminum Paperweight**
Made and donated by:
Scott & Denita Young
 Buyer's Brand to be added after
 sale and shipped to Buyer.



Yearling Bull Calf
Enrique Negro SR019 x BL Butler Girl 522
DOB: 6/24/2014 TLBAA#: UB89041
Donated by: Sand Hills Ranch - Dora Thompson

As the calf at side of 2014's Lot 1, BL Butler Girl 522, this colorful yearling bull is making his second appearance at the Butler Breeder's Invitational. His pedigree combines double bred Henry on the top side and Coach and Ace's Betty Butler on the bottom. What a great opportunity to acquire some awesome genetics and contribute to the BBI at the same time. A big thanks to Dora for donating this handsome guy!

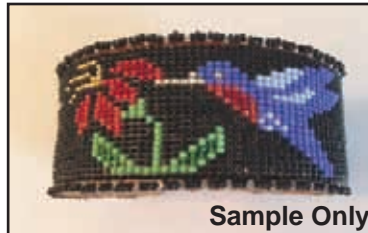

**Hand Crafted Beadwork
 Bracelet**
Donated by:
Malcolm & Connie Goodman
 Handmade by Teri Greeves,
 Award Winning Native
 American Artist



Hand Painted Longhorn Skull
Donated by:
James Turner & Michael McLeod
 A McLeod Ranch longhorn skull custom painted by
 Jessica Brightman, the Cowgirl Casanova

LITTLEACEDOUBLYDELICIOUS

Consignor: Westfarms Inc. - Matt & Dale Westmoreland

PH No. 31/6 TLBAA No. C245178 Born: 6/5/06
 Color: Roan with red spots and speckles
 Bangs Vaccinated (OCV): Y
 Breeding Information: Heifer calf at side dob 5/16/15 by Southern Comfort 102. Exposed to WF San Antonio 221 from 6/25/15 to sale.

COMMENTS: Delicious is a beautiful, complete longhorn. She has a great production record and has a heifer calf at side out of Southern Comfort 102.



WF San Antonio 221 (Hunter's Droopy MC 91 x R3 Carmon San Diego)

LITTLE ACE
BLACKCAT
MOON

{	CONQUISTAROAN	{	DOZIER	{	DODE'S BOY
			RED ROSE	{	PAM 3/0
{	LITTLE ACE MRS	{	ACE'S DAYTON	{	HENRY B.
	DELICIOUS		DESPERADO	{	MISS ROSIE
			PLUM JELLY 838/T	{	ACE'S MOJO
{				{	F.M. GRAVES 54
				{	DIXIE HUNTER
				{	F M GRAVES 102
				{	BOLD RULER
{	ACE'S DAYTON	{	ACE'S MOJO	{	MARESSA
	DESPERADO		F.M. GRAVES 54	{	SAM
{				{	MISS DAYTON #3
				{	CLASSIC
				{	ROSE RED
				{	MAN O'WAR
{	PLUM JELLY	{	DIXIE HUNTER	{	MISS DAYTON 26
	838/T		F M GRAVES 102		

LT MISS SPARKEL

Consignor: Barbara Reed

PH No. 65 TLBAA No. C238129 Born: 3/19/05
 Color: Red speckled
 Bangs Vaccinated (OCV): Y
 Breeding Information: Heifer calf at side, dob 5/4/15, sired by Angus bull. Exposed to an Angus bull from 5/4/15 to sale date.

COMMENTS: Beautiful cow with an excellent pedigree. She raises a good calf every year.



Ace's Milby's Woman, Dam

EINSTEIN
CHEX

ACE'S MILBY'S
WOMAN

{	VJ TOMMIE (aka UNLIMITED)	{	NO DOUBLE	{	CLASSIC
			OT SUPERIOR'S DROOPY	{	MARESSA
{	ZAZOO	{	DON JUAN OF CHRISTINE	{	SUPERIOR
			ACE'S ZOLA ROSE	{	MISS DROOPY
{	ACE'S MILBY	{	CONQUISTADOR	{	CLASSIC
			F M GRAVES 102	{	HOLMAN #1
{	ACE'S BLACK MAGIC WOMAN	{	ACE'S MOJO	{	DIXIE ACE
			HOLMAN 144	{	HATTIE ROSE
{	ACE'S BLACK MAGIC WOMAN	{	CONQUISTADOR	{	KEN
			F M GRAVES 102	{	TANNIE
{	ACE'S BLACK MAGIC WOMAN	{	ACE'S MOJO	{	MAN O'WAR
			HOLMAN 144	{	MISS DAYTON 26
{	ACE'S BLACK MAGIC WOMAN	{	ACE'S MOJO	{	BOLD RULER
			HOLMAN 144	{	MARESSA
{	ACE'S BLACK MAGIC WOMAN	{	ACE'S MOJO	{	HOLMAN B 3
			HOLMAN 144	{	HOLMAN 48A

3



Lot: 3
Buyer: RESERVE
Sale Price: \$0.00

ER HENRIETTA

Consignor: Jack Mountain Ranch - Hal & Betty Meyer

PH No. 4/6

TLBAA No. C244652

Born: 9/30/06

Color: White with red spots

Bangs Vaccinated (OCV): Y

Breeding Information: Heifer calf at side born 1/4/15 by Barb Wire MC 4/2.
Exposed to Barb Wire MC 4/2 from 1/5/15 to 9/5/15.

COMMENTS: Henrietta is an outstanding 7 year old Butler longhorn that we hate to part with. She is an exceptional cow that we wanted to be part of the Butler 2015 sale. Henrietta sells with a heifer at side by Barb Wire MC 4/2. Henrietta is exposed back to Barb Wire MC 4/2 for a possible 3-N-1 and we will update by sale date. Henrietta has many years of productivity in her future and will enhance your program!

HENRY RG961	{	WELFARE RG921	{	MR. GRAVES	{	DODE'S BOY
		TB MISS DROOPY 187		CLASSIC GEM FM 225		F M GRAVES 102
RUBY ANN	{	ACE'S VIGILANTE	{	CLASSIC	{	CLASSIC
		ACE'S WITCHY WOMAN		MF DROOPY		F M GRAVES 80
			{	ACE'S DAYTON DESPERADO	{	BEVO
				ELLA		BEAUTY
				ACE'S MOJO		BLUE HORNS
				HOLMAN 109G		MISS DROOPY
						ACE'S MOJO
						F.M. GRAVES 54
						DOZIER
						LUCY
						BOLD RULER
						MARESSA
						HOLMAN B 3
						HOLMAN 84 B

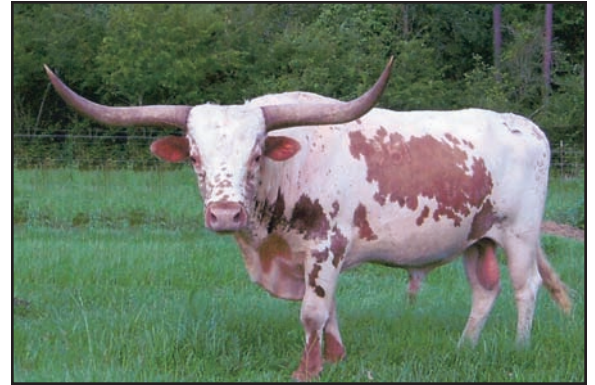

Henry RG961, Sire

4



Lot: 4
Buyer: Dale & Matt Westmoreland
Sale Price: \$1,300.00

DALGOOD'S HEAVEN DELIGHT

Consignor: Dalgood Longhorns - Malcolm & Connie Goodman

PH No. 518

TLBAA No. C235987

Born: 4/11/05

Color: Red

Bangs Vaccinated (OCV): Y

Breeding Information: Exposed to Dalgood's Jacob from 12/14/14 to 8/15/15.

COMMENTS: Nice Primero Class daughter out of Little Ace Heaven Sent, a daughter of Delta Halo and a half-sister to Delta Rockette. Heaven Delight is special, since we have not previously sold females from this genetic line. Exposed to Dalgood's Jacob, our tri-colored patchy brindle bull out of Buckaroo and a Delta Rockette daughter, so the calf will have the genetics of Delta Halo (and the legendary F M Graves 102) on both sides.

PRIMERO CLASS	{	VJ TOMMIE (aka UNLIMITED)	{	NO DOUBLE	{	CLASSIC
		LOTA CLASS		OT SUPERIOR'S DROOPY		MARESSA
LITTLE ACE HEAVEN SENT	{	ACE'S SAM	{	CLASSIC	{	SUPERIOR
		DELTA HALO		LETA BOOM		MISS DROOPY
			{	ACE'S MOJO	{	BEVO
				ALICIA OF 83		BEAUTY
				REDMAC BEAU BUTLER		BOOM TOWN 7/9
				F M GRAVES 102		MONA LETA
						BOLD RULER
						MARESSA
						DUKE MONARCH FM 163
						PRINCESS 2/7
						CLASSIC
						F M GRAVES 107
						MAN O'WAR
						MISS DAYTON 26



Little Ace Heaven Sent, Dam out of Delta Halo

JMR COW CAMP KOOKIE

Consignor: Sand Hills Ranch - Dora Thompson

PH No. 6/9 TLBAA No. CA273159 Born: 7/17/09
 Color: White with black lacey face; black ears; black socks
 Bangs Vaccinated (OCV): Y
 Breeding Information: Heifer calf at side born 2/20/15 by SH Farlap Rock 45/9. Exposed to SH Farlap Rock 45/9 from 2/20/15 to 8/15/15.

COMMENTS: What a great heifer producer this one is! What great breeding! A beautiful Farlap Chex daughter who does a super production job and raises them perfectly. Great horn & body.



SH Farlap Rock 45/9, Sire of calf and Service Sire

FARLAP CHEX	MONARCH 103	BEVO	BUTLER TEXAS LONGHORN
		LADY BUTLER	BUTLER TEXAS LONGHORN
DARK STAR B R3		R3 DYLAN	BEVO
		CINNAMON GRAVES RG948	BEAUTY
ACE'S DAYTON DESPERADO		ACE'S MOJO	ACE'S DAYTON DESPERADO
		F.M. GRAVES 54	MISS DIXIE 4
MISS LIBERTY 4/2		DUKE MONARCH FM 163	MR. GRAVES
		PRINCESS 2/7	HCR CINNAMON
CP MISS DAYTON'S LIBERTY			BOLD RULER
			MARESSA
			SAM
			MISS DAYTON #3
			MONARCH 103
			F M GRAVES 98
			MILBY 282
			MISS ROSIE

SH JASPERS FANCY 62/4

Consignor: Falls Creek Ranch - Stanley & Sandi Tidwell

PH No. 62/4 TLBAA No. C231785 Born: 11/3/04
 Color: Red and white ITLA No. 249516
 Bangs Vaccinated (OCV): Y
 Breeding Information: AI'd to Dixie Hunter on 3/14/15.

COMMENTS: We wanted to offer a top of the line female in this sale and SH Jaspers Fancy fits the bill. She has been a show champion, a top notch producer, and has a tip-to-tip measurement in the upper 70's. We are using her son by Bold Ruler, FC Bold Asset, as our senior Butler herd sire. We are also retaining a super nice daughter in our herd.



Dixie Hunter, A.I. Service Sire

K&B JASPER	R3 SANTANA	ACE'S MEDICINE MAN	ACE'S MOJO
		MISS CARMON DODE FM617	F M GRAVES 102
MF FIRE WORKS		TEN'S COMEA-LONG 360	DODE'S BOY
		MF FIRE CRACKER	CLASSEY CARMON FM273
FANCY BUTLER II		MR. LITTLE BIGHORN	HE'S A TEN
		MISS RACHEL	MELANIE ~L~
MISS DIXIE 62		DIXIE RED	WHITE FOX
		MISS DIXIE 10	MF DYNAMITE
MISS DIXIE 5			FANCY BUTLER
			MISS BUTLER
			STRAIGHT BUTLER
			MISS CLASSIC
			GLADIATOR
			MISS DIXIE 10
			CONQUISTADOR
			SWINGER

7



Lot: 7
Buyer: Bill & Molly Crozier
Sale Price: \$5,000.00

GEORGE W'S PAULINE RG51

Consignor: Harrell Ranch - Kent & Sandy Harrell

PH No. 51

TLBAA No. C236874

Born: 1/17/05

Color: Red

Bangs Vaccinated (OCV): Y

Breeding Information: Exposed to Moon Rock HR from 11/10/14 to 4/17/15.

COMMENTS: Pauline was the high selling heifer when we purchased her at the 2006 Butler Invitational Sale. With great size and conformation, she has grown into a beautiful brood cow. She traces her lineage back to Classic and Dode's Boy on the bottom. She measured 69-1/2" ttt & 88" total horn on 4/21/15. She sells safe to our exciting young Butler herd sire, Moon Rock HR, which is co-owned with John and Jane Thate, for an outstanding fall 2015 calf.

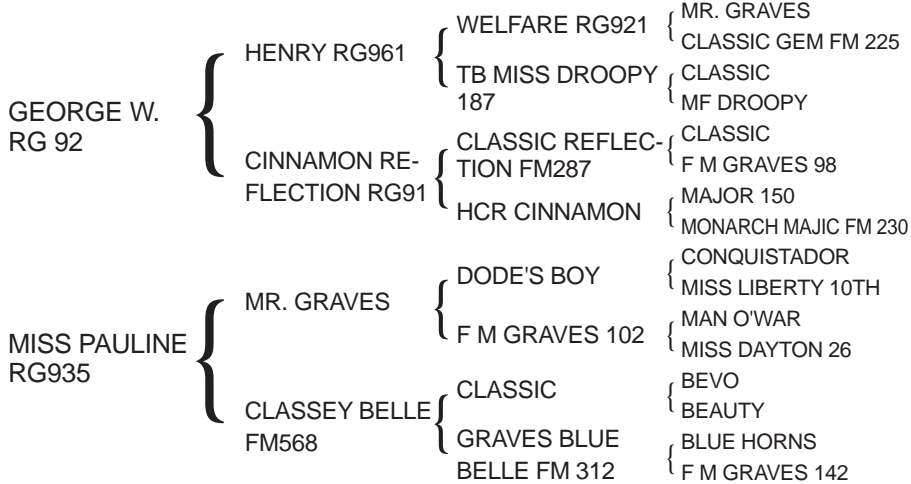

Moon Rock HR, Service Sire

8



Lot: 8
Buyer: Robert & Kim Richey
Sale Price: \$7,000.00

LAER JO JO'S ANGEL

Consignor: Kety/Sellers Partnership - Kaso Kety/Judi & Paul Sellers

PH No. 2/9

TLBAA No. C258847

Born: 3/30/09

Color: White with red ears and spots on legs

Bangs Vaccinated (OCV): Y

Breeding Information: Heifer calf at side born 2/12/15 by Trinity R3. Exposed to Little Ace RVR Ramrod from 4/20/15 to 9/3/15.

COMMENTS: A fabulous George W. daughter out of one of our all-time favorite cows, ER Jo Jo. We've sold several Jo Jo daughters over the years and they were all outstanding and Angel is probably her best. You'll want to take a good look at her beautiful heifer calf at side sired by Trinity R3. Exposed back to Little Ace RVR Ramrod, a full brother to Little Ace Oscar Cain. She has an exceptionally strong pedigree of nearly all Blackie Graves breeding.

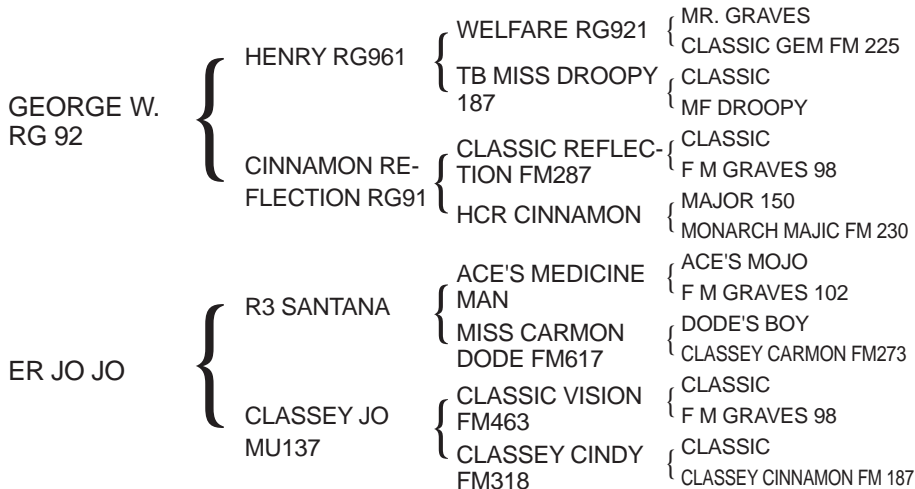

Trinity R3, Sire of calf at side

BRIGHT FLOWER GIRL SWC

Consignor: Rockin I - Nancy Ince & Tony Mangold

PH No. 1/8 TLBAA No. C257457 Born: 1/4/08
 Color: White
 Bangs Vaccinated (OCV): Y
 Breeding Information: Exposed to Tejas Meteorite from 2/22/15 to 9/4/15.

COMMENTS: Double bred George W. over the W5 Flower Garden cow. We are retaining two daughters from this wonderful cow - one from Bob Chex and the other from Hubbells Captain Hook. Everything she has produced has been extraordinary. She comes to you bred to Tejas Meteorite (Tejas Star x Texana Tallteller, a daughter of Coach Tommie and a Dixie River daughter). We are interested in buying the heifer from this mating.

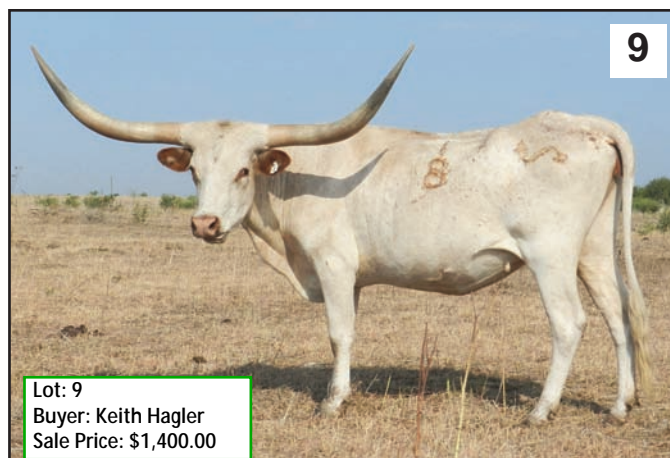

George W. RG 92, Sire

GEORGE W. RG 92	{	HENRY RG961	{	WELFARE RG921	{	MR. GRAVES
		CINNAMON REFLECTION RG91	{	TB MISS DROOPY 187	{	CLASSIC GEM FM 225
FLOWER GIRL SWC 14/4	{	GEORGE W. RG 92	{	CLASSIC REFLECTION FM287	{	CLASSIC
		W5 FLOWER GARDEN	{	HCR CINNAMON	{	MF DROOPY
						CLASSIC
						F M GRAVES 98
						MAJOR 150
						MONARCH MAJIC FM 230
						WELFARE RG921
						TB MISS DROOPY 187
						CLASSIC REFLECTION FM287
						HCR CINNAMON
						SUPERIOR
						DOTTIE
						MONARCH 103
						BROWN COW

SONGBIRD BR3

Consignor: Triple R Ranch - Robert & Kim Richey

PH No. 0/18 TLBAA No. C278059 Born: 9/1/10
 Color: White with brown specks on side
 Bangs Vaccinated (OCV): Y
 Breeding Information: Bull calf at side born 6/1/15 by Spanish Cowboy MC 6/1. Exposed to Trinity R3 from 4/15/15 to 9/1/15.

COMMENTS: Songbird is a real nice Oscar Cain daughter out of the big heavy horned Danielle Dode. She has a good disposition and raises a nice calf. We kept last year's heifer by Spanish Cowboy MC 6/1. Exposed to Trinity R3 for a possible 3-N-1.



Trinity R3, Service Sire

LITTLE ACE OSCAR CAIN	{	GEORGE W. RG 92	{	HENRY RG961	{	WELFARE RG921
		LITTLE ACE ALICIA OF 96	{	CINNAMON REFLECTION RG91	{	TB MISS DROOPY 187
DANIELLE DODE TC	{	TOM HORN	{	COACH	{	CLASSIC REFLECTION FM287
		ROANA DODE RK 62	{	ACE'S DIXIE DANIELLE	{	HCR CINNAMON
						BOLD RULER
						MARESSA
						DUKE MONARCH FM 163
						PRINCESS 2/7
						DON JUAN OF CHRISTINE
						MISS REDMAC 256
						DIXIE HUNTER
						DANIELLE 08
						WELFARE RG921
						MISS PAULINE RG935
						ACE'S DAYTON DESPERADO
						F M GRAVES 99

11



Lot: 11
Buyer: Hal & Betty Meyer
Sale Price: \$3,200.00

RVR CALYPSO ROSE

Consignor: Rio Vista Ranch - Elmer & Susan Rosenberger

PH No. 13/0

TLBAA No. C272717

Born: 5/31/10

Color: White, red ears, red specks on neck and sides

Bangs Vaccinated (OCV): Y

Breeding Information: Heifer Calf at side born 2/5/15 by RVR Silvio. Exposed to RVR Handsome Jack from 2/5/15 to 9/3/15.

COMMENTS: RVR Calypso is an outstanding Concho 24 daughter, out of one of our best producers, Fawnie Dode. With awesome tt, this young 5 year old has a solid Butler pedigree, good conformation, and is a proven producer with 2 heifers in a row. The heifer at side is sired by RVR Silvio, a Little Ace Swamp Guinea grandson. Calypso is exposed to our big horned herd sire, RVR Handsome Jack, for a possible 3-N-1. Don't miss out on this opportunity to add quality Butler genetics to your herd.

CONCHO 24	{	VJ NESTOR	{	VJ TOMMIE (aka UNLIMITED)	{	NO DOUBLE
		JACKIE LYNN 171		VJ CURLY'S GIRL		OT SUPERIOR'S DROOPY
FAWNIE DODE RK86	{	DODE GRAVES FM962	{	SHENANDOAH NICK	{	TEN'S COMEALONG 360
		K TRINA GRAVES		JACKIE LYNN 2660		MF CURLEY HORNS
				WELFARE RG921		NICK FM 353
				MISS PAULINE RG935		MISS GRAVES
				K EL PRESIDENTE 500		ACE'S CONQUISTAPRINCE
				KBAR MISS FRECKLES 32/6		MARIBETH 687
						MR. GRAVES
						CLASSIC GEM FM 225
						MR. GRAVES
						CLASSEY BELLE FM568
						REDMAC BEAU BUTLER
						FAWNIE #75
						BUTLER BOY
						REAL CLASSEY FM 387



RVR Handsome Jack, Service Sire

12



Lot: 12
Buyer: Kathy Lewis
Sale Price: \$3,500.00

WALKERS COCO DODE

Consignor: Lonesome Pines Ranch - John & Christy Randolph

PH No. 105

TLBAA No. C275969

Born: 7/6/11

Color: White body with dark brown head, neck and socks

Bangs Vaccinated (OCV): Y

Breeding Information: Exposed to Slammin' Shadow from 8/30/14 to 3/30/15.

COMMENTS: One of the sweetest, gentlest cows we own. She's to calve before sale date to our Maximus/Shadow grandson. Coco has a strong Coach influence in her background. Will eat from your hand! A very good, clean young cow that can fit anyone's herd.

WALKER BUTLER	{	TOM HORN	{	COACH	{	DON JUAN OF CHRISTINE
		NAVINA BUTLER RK51		ACE'S DIXIE DANIELLE		MISS REDMAC 256
GABRIELLA GRAVES RK29	{	GRAVES OUTLAW 100	{	DODE GRAVES FM962	{	DIXIE HUNTER
		GRAVES SPOOK RK56		RHONDA BUTLER RK20		DANIELLE 08
				TOM HORN		WELFARE RG921
				MONA DODE RK66		MISS PAULINE RG935
				GRAVES SAGE FM139		VJ NITRO EXPRESS
				ONEIL 2		VJ CURLY'S GIRL
						COACH
						ACE'S DIXIE DANIELLE
						DODE GRAVES FM962
						ONEIL 2
						SAGE DODE FM 950
						CLASSEY ANNABELL FM468
						CLASSIC
						LETA BOOM



Graves Spook RK56, Grand Dam

RUBEE 11/8

Consignor: Longhorn Cattle Co. - Terry R. Moore

PH No. 11/8 TLBAA No. C275586 Born: 8/23/11
 Color: White, red roan
 Bangs Vaccinated (OCV): Y
 Breeding Information: Exposed to Little Ace Oscar Cain from 9/10/14 to 9/1/15.

COMMENTS: Rubee is a nice young Lynyrd daughter out of Isadora, a really twisted horn Little Ace Pali Rustler daughter. She is a good mother, exposed to Little Ace Oscar Cain.

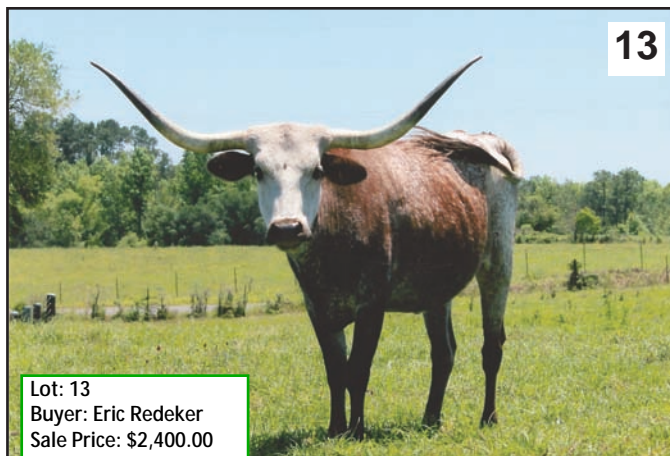

Isadora, Dam

LYNYRD

ACE'S
VIGILANTE
EASTER 1/1

ISADORA

LITTLE ACE PALI
RUSTLER
CRYSTAL 7/5

ACE'S DAYTON DESPERADO	ACE'S MOJO F.M. GRAVES 54
ELLA	DOZIER LUCY
LITTLE ACE PALI RUSTLER	CONQUISTARC HATTIE BELL 7/3
ACE'S CONQUIS- TAEASTER	CONQUISTAROAN MISS BAR EASTER 124
CONQUISTARC	DIXIE ACE DODE'S DELIGHT
HATTIE BELL 7/3	DOZIER HATTIE BELL
ACE'S VIGILANTE	ACE'S DAYTON DESPERADO
ACE'S CONNIE CAMILLE	ELLA CONQUISTAROAN
	JACKIE'S CAMILLE 1/125

DUBOSE'S SMARTY PANTS

Consignor: DuBose Bar-D Ranch - Keith & Tina DuBose

PH No. 411 TLBAA No. C279859 Born: 10/17/11
 Color: White body with red spots
 Bangs Vaccinated (OCV): Y
 Breeding Information: Exposed to JH Joaquin from 12/31/14 to sale.
 Confirmed 45 days bred on 6/16/15.

COMMENTS: A stout, big horned heifer, out of a full sister to Griffin's "George W." bull. Great base with 61" ttt. This heifer is an attention getter and easy keeper. She's bred to our big brindle bull, JH Joaquin, a Coach son out of a Guinnevere B R3 daughter. With Coach, Don Juan of Christine, Classic, Miss Redmac, R3 Dylan, Guinnevere B R3 and Miss Carmon Dode FM617 on the top and the Henry and George W. lines on the bottom, Smarty Pants' calf should be something pretty interesting.



JH Joaquin, Service Sire

HENRY
GRAVES RG111

GEORGITA
RG52

HENRY RG961
MISS PAULINE
RG935

HENRY RG961
CINNAMON RE-
FLECTION RG91

WELFARE RG921	MR. GRAVES
TB MISS DROOPY 187	CLASSIC GEM FM 225
MR. GRAVES	CLASSIC MF DROOPY
CLASSEY BELLE FM568	DODE'S BOY F M GRAVES 102
WELFARE RG921	CLASSIC GRAVES BLUE BELLE FM 312
TB MISS DROOPY 187	MR. GRAVES
CLASSIC REFLEC- TION FM287	CLASSIC GEM FM 225
HCR CINNAMON	CLASSIC MF DROOPY
	CLASSIC F M GRAVES 98
	MAJOR 150
	MONARCH MAJIC FM 230

15



BMP SUZANNE

Consignor: Rocking P Longhorns - Brennan & Michele Potts

PH No. 2/1

TLBAA No. C281870

Born: 1/22/12

Color: Red and white with lacey face

Bangs Vaccinated (OCV): Y

Breeding Information: Exposed to RVR Silvio from 4/18/15 to 8/15/15.

COMMENTS: BMP Suzanne represents the type of cow we strive to produce. This young Wrangler Chex daughter has deep coloring, lacey face and a lot of horn. With greats like VJ Tommie, Coach, Dark Star B R3, and Dalgood's breeding, she has a stacked pedigree. Suzanne sells exposed to our young partnership bull, RVR Silvio.

WRANGLER
CHEX 535

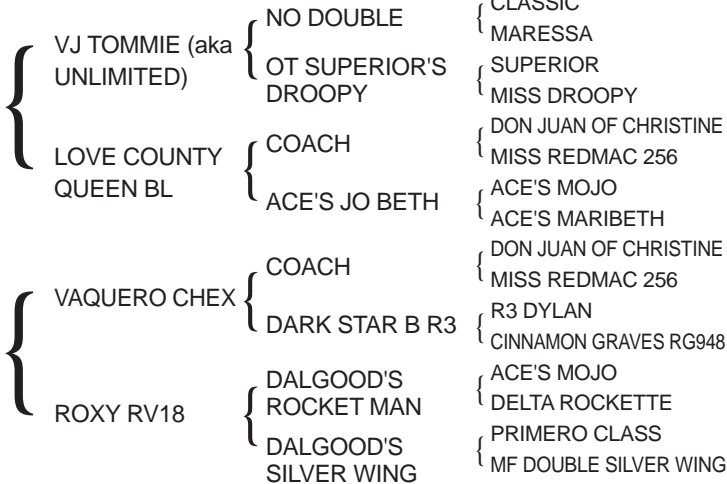

RVR MANDY
ROSE



Wrangler Chex 535, Sire

16



RVR WHISKEY ROSE

Consignor: Christa Cattle Company - Louis & Jason Christa

PH No. 17/1

TLBAA No. C276609

Born: 12/15/11

Color: White, red speckled face and neck

Bangs Vaccinated (OCV): Y

Breeding Information: Exposed to Trifecta BR3 from 6/21/14 to sale.

COMMENTS: We are proud to offer Whiskey Rose at this year's Butler sale. She is a daughter of Sir Lancelot BMP (Wrangler Chex 535 x Guinnevere B R3) and a big horn Spanish Desperado daughter. She raised and weaned a nice bull calf as her first calf. Whiskey has tremendous horn growth for her age as she won't be 4 until December. She sells bred to Trifecta BR3 (Trinity R3 x Emily Morgan BR3), a bull that we own with the Richeys. We have loved having Whiskey at the ranch and know you will too.

SIR LANCELOT
BMP

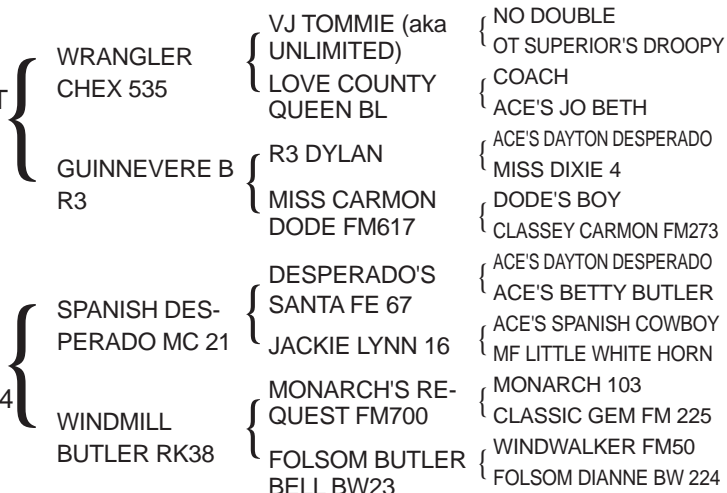

WIND
WHISPER RV24



Trifecta BR3, Service Sire

BL LEONA DODE 900

Consignor: BPT Longhorns - Ben & Phyllis Termin

PH No. 900 TLBAA No. C272856 Born: 3/29/10
 Color: Red roan
 Bangs Vaccinated (OCV): Y
 Breeding Information: Exposed to RVR Trinidad from 12/6/14 to sale.

COMMENTS: BL Leona Dode 900 is a daughter of the Coach son, Leonidas, with Dode Graves and Ace's Dayton Desperado on the bottom. She is loaded with great Butler genetics. Will be heavy bred to RVR Trinidad at sale time. This calf will be a great blend of old and new Butler genetics.



RVR Trinidad, Service Sire

LEONIDAS



COACH

W5 FLOWER GARDEN

ROANA DODE RK 62



DODE GRAVES FM962

ACE'S ROANA FM142

DON JUAN OF CHRISTINE

MISS REDMAC 256

SUPERIOR'S DOT
MONARCH'S GARDENIA

WELFARE RG921

MISS PAULINE RG935

ACE'S DAYTON DESPERADO
F M GRAVES 99

CLASSIC HOLMAN #1

CLASSIC GRAVES 68

SUPERIOR DOTTIE

MONARCH 103
BROWN COW

MR. GRAVES
CLASSIC GEM FM 225

MR. GRAVES
CLASSEY BELLE FM568

ACE'S MOJO
F.M. GRAVES 54

MAN O'WAR
MISS DAYTON 15

RVR CREOLE ROSE

Consignor: C4 Longhorns - Bill & Molly Crozier

PH No. 14/8 TLBAA No. C255139 Born: 4/28/08
 Color: Parker brown, black nose
 Bangs Vaccinated (OCV): Y
 Breeding Information: Exposed to C4 Superior Graves from 11/1/14 to 9/4/15.

COMMENTS: Creole Rose is a gentle cow; she will eat out of your hand. Rose is an easy keeper. Rose is bred to C4 Superior Graves, our Superior son, who has a lot of horn growth straight out. This should make for a very complete calf.



C4 Superior Graves, Service Sire

LITTLE ACE SAMBO



LITTLE ACE
RAJUN
CAJUNMC

DELTA HALO

LITTLE ACE ROSIE



ACE'S SAM

ACE'S ZOLA ROSE

ACE'S SAM

ACE'S CON-QUISTABROWNIE

REDMAC BEAU BUTLER

F M GRAVES 102

ACE'S MOJO

ALICIA OF 83

DIXIE ACE

HATTIE ROSE

ACE'S MOJO
ALICIA OF 83

CONQUISTAROAN
LITTLE BROWNIE

CLASSIC
F M GRAVES 107

MAN O'WAR
MISS DAYTON 26

BOLD RULER
MARESSA

DUKE MONARCH FM 163
PRINCESS 2/7

MAN O'WAR
KATZ MEOW

DOZIER
HATTIE BELL

19



DALGOOD'S POWDER PUFF

Consignor: Larson Longhorns - Shannon Larson

PH No. 706

TLBAA No. C256961

Born: 3/15/07

Color: Red with white on underline, switch, and spot on forehead

Bangs Vaccinated (OCV): Y

Breeding Information: Heifer calf at side born 4/7/15 by Coach Bay's Brindle SDL. Exposed to Coach Bay's Brindle SDL from 4/8/15 to sale.

COMMENTS: Dalgood's Powder Puff is an easy keeper who has produced several great heifers for us like the one at side. Heifer at side sired by our brindle bull (also in this sale), Coach Bay's Brindle SDL. This is a great 3-N-1 package bred back the same way. Study her pedigree and enjoy her for great Butler genetics and horn.

PRIMERO
CLASS

VJ TOMMIE (aka
UNLIMITED) { NO DOUBLE
OT SUPERIOR'S
DROOPY

LOTA CLASS { CLASSIC
LETA BOOM

MF RED
FRECKLES

MF CLASSIC
PARTLOW { MF LITTLE
PARTLOW
O'NEIL 12

BLUE FRECKLES { BLUE HORNS
MISS FRECKLES

CLASSIC
MARESSA
SUPERIOR
MISS DROOPY
BEVO
BEAUTY
BOOM TOWN 7/9
MONA LETA
MR. TWISTER
MISS DIXIE 9
CLASSIC
LETA BOOM
LONE RANGER 72
FRECKLE NECK
FRECKLES
STRAWBERRY



Coach Bay's Brindle SDL, Service Sire & Sire of calf at side

20



JB MIRACLE FIRST

Consignor: Brother's Johnson Inc. - Everard Johnson

PH No. 7/06

TLBAA No. C242410

Born: 7/23/06

Color: Brown and red

Bangs Vaccinated (OCV): N

Breeding Information: Exposed to an unregistered straight Butler bull from 1/1/15 to 8/5/15.

COMMENTS: This is one of the best in South Maryland, with genetics from some of the best - Mr. Wiley Knight/Coach Anderson. Her dam is ER Miracle (Little Ace Predator x Little Ace Hattie Bell). We are proud to offer her at the Butler Breeder's Invitational.

MR WILEY
KNIGHT

COACH
ANDERSON { COACH
BROWN BEAUTY

MS ESTER
KNIGHT { MR KNIGHT
MISS CLASSIC

ER MIRACLE

LITTLE ACE
PREDATOR { LITTLE ACE BIG
JAKE
HATTIE BELL 7/3

LITTLE ACE
HATTIE BELL { CONQUISTARC
LITTLE ACE PALI
HATTIE

DON JUAN OF CHRISTINE
MISS REDMAC 256
DON JUAN OF CHRISTINE
MF SWEET HEART
MR. LITTLE BIGHORN
MISS LEAH
CLASSIC
BROWNIE 17
TOP TEN 549
ALICIA OF 83
DOZIER
HATTIE BELL
DIXIE ACE
DODE'S DELIGHT
ACE'S MOJO
HATTIE BELL 7/3



Coach Anderson, Grand Sire

DALGOOD'S WAXY BOOTS

Consignor: Dalgood Longhorns - Malcolm & Connie Goodman

PH No. 710 TLBAA No. C256957 Born: 4/21/07
 Color: Parker brown
 Bangs Vaccinated (OCV): Y
 Breeding Information: Exposed to Buckaroo Chex from 5/3/14 to 8/15/15.

COMMENTS: Rocky daughter out of our "wax horn" family line known for their massive waxy looking horn. Waxy Boots is exposed to Buckaroo, and this breeding throws gorgeous calves including the colorful splotchy brindle steer owned by Lonnie Shan. With this cow, you get the best of two worlds - the genetics and color from her sire, Dalgood's Rocky, out of the famous Delta Rockette, and the size, productivity, and the unusual horn color from the "wax horn" side.



Dalgood's Rocky, Sire

DALGOOD'S
ROCKY

DALGOOD'S
WAXY BAN-
DANA

ACE'S MOJO	{	BOLD RULER	{	SAM
		MARESSA		MISS DAYTON #5
DELTA ROCKETTE	{	DODE'S CLASSIC FM446	{	MILBY 1/2
		DELTA HALO		MISS LIBERTY 49
MF CLASSIC PARTLOW	{	MF LITTLE PARTLOW	{	DODE'S BOY
		O'NEIL 12		CLASSEY NICOLE FM170
MF BLANCO BANDANA	{	HTJ CLASICO TORO BLANCO	{	REDMAC BEAU BUTLER
		OT CLASSY BANDANA		F M GRAVES 102
				MR. TWISTER
				MISS DIXIE 9
				CLASSIC
				LETA BOOM
				CLASSIC
				BROWN COW
				BUTLER BOY CLASS
				HTJ BANDANA

D-H YARROW

Consignor: Triple R Ranch - Robert & Kim Richey

PH No. 115 TLBAA No. C229340 Born: 1/2/05
 Color: Red and white
 Bangs Vaccinated (OCV): Y
 Breeding Information: Heifer calf at side born 4/18/15 by Spanish Cowboy MC 6/1. Exposed to Concho 24 from 4/15/15 to 9/1/15.

COMMENTS: Yarrow has been a wonderful addition from David Hillis' herd. She has produced well, is good sized, easy keeper, excellent udder and great horns. Heifer calf at side by the McLeods' Spanish Cowboy and exposed to Concho 24 for a possible 3-N-1.



Concho 24, Service Sire

K&B JASPER

HANKY PANKY

R3 SANTANA	{	ACE'S MEDICINE MAN	{	ACE'S MOJO
		MISS CARMON DODE FM617		F M GRAVES 102
MF FIRE WORKS	{	TEN'S COMEA- LONG 360	{	DODE'S BOY
		MF FIRE CRACKER		CLASSEY CARMON FM273
MF DOUBLE DROOPY	{	NO DOUBLE	{	HE'S A TEN
		OT SUPERIOR'S DROOPY		MELANIE ~L~
OT GIANT HORNS	{	LITTLE OT	{	WHITE FOX
		HEAVY HORNS		MF DYNAMITE
				CLASSIC
				MARESSA
				SUPERIOR
				MISS DROOPY
				NO DOUBLE
				BLUE WING
				LONE RANGER 72
				RED NECK

23



STOCKTON'S MISSY

Consignor: Harrell Ranch - Kent & Sandy Harrell

PH No. 4/3

TLBAA No. CT226391

Born: 12/14/03

Color: Red and white paint

Bangs Vaccinated (OCV): Y

Breeding Information: Exposed to Casino HR from 5/9/14 to 8/19/14. Exposed to Moon Rock HR from 11/10/14 to 4/17/15.

COMMENTS: This beautiful heavy horned VJ Tommie daughter has been a foundation of our herd since we purchased her as a heifer at the Legacy Sale. Her Butler pedigree is second to none, going back to Classic, Miss Droopy, Monarch 103 and F.M. Graves 52. We are keeping her 2013 heifer (pictured) and her 2014 heifer, both out of Casino HR, as replacements in our herd. This cross has worked exceptionally well for us.

VJ TOMMIE (aka UNLIMITED)	{	NO DOUBLE	{	CLASSIC	{	BEVO
				MARESSA		BEAUTY
MISSY DODE FM885	{	OT SUPERIOR'S DROOPY	{	SUPERIOR	{	MILBY 1/2
				MISS DROOPY		MISS LIBERTY 49
	{	DODE'S BOY	{	CONQUISTADOR	{	BLUE HORNS
				MISS LIBERTY 10TH		DROOP HORNS
	{	MONARCH MISSY	{	MONARCH 103	{	LONE RANGER 72
				F.M. GRAVES		DROOP HORNS
						KEN
						TANNIE
						LIBERTY LAD
						PARTLOW TEXAS LONGHORN
						BEVO
						LADY BUTLER
						SAM
						MISS DAYTON 16



2013 Casino HR Heifer

24



BROWN SUGAR

Consignor: Falls Creek Ranch - Stanley & Sandi Tidwell

PH No. 2

ITLA No. 242148

Born: 3/10/04

Color: White topline and underline, brown sides

Bangs Vaccinated (OCV): Y

Breeding Information: Exposed to FC Bold Asset from 8/23/14 to sale.

COMMENTS: Brown Sugar is one of our foundation cows that we purchased from Wes O'Neil. She is one of our favorites and is a great producer. We have a really nice daughter by R3 Santana and her '14 daughter by FC Field Detective. With these two daughters, Sugar will continue to be a part of our program.

SUBSTITUTION: Summer Paint

Lot: 24

Buyer: Ray Beadle

Sale Price: \$2,200.00

SEE NEXT PAGE FOR SUBSTITUTION PHOTO & DETAIL

PRIMERO CLASS	{	VJ TOMMIE (aka UNLIMITED)	{	NO DOUBLE	{	CLASSIC
				OT SUPERIOR'S DROOPY		MARESSA
	{	LOTA CLASS	{	CLASSIC	{	SUPERIOR
				LETA BOOM		MISS DROOPY
SOUTHERN BELLE 014	{	SHENANDOAH NICK	{	NICK FM 353	{	BEVO
				MISS GRAVES		BEAUTY
	{	ACE'S PLENTY RIVER	{	ACE'S RED RIVER	{	BOOM TOWN 7/9
				ACE'S PLENTY ROAN		MONA LETA
						DODE'S BOY
						CLASSEY NICOLE FM170
						BOLD RULER
						F M GRAVES 102
						DIXIE HUNTER
						RED ROSE
						CONQUISTAROAN
						ACE'S SPARKLE PLENTY



FC Sweeter Than Sugar, Daughter by R3 Santana



SUBSTITUTION - LOT 24 SUMMER PAINT

Consignor: Falls Creek Longhorns - Stan & Sandi Tidwell

PH No: 14 ITLA No. 242149 Born: 2/10/2005

Color: Red and white

Bangs Vaccinated (OCV):

Breeding Information: Heifer calf at side born 7/30/15 by FC Phenomenal Bet (blend pedigree). Not exposed back.

COMMENTS: Super nice daughter of Primero Class, who is probably the best straight Butler son of VJ Tommie. She was halter trained and shown when she was young.

		No Double	Classic
	VJ Tommie (aka Unlimited)		Marissa
Primero Class		QT Superior's Droopy	Superior
			Miss Droopy
	Leta Class	Classic	Bevo
			Beauty
Summer Paint		Leta Room	Boom Town 7/9
			Mona Leta
		No Double	Classic
	VJ Blue Duck		Marissa
		QT 26th Anniversary	Blue Horns
O'Neil 58			MF Red Wing
		Classic	Bevo
	O'Neil 2		Beauty
		Leta Room	Boom Town 7/9
			Mona Leta

Lot: 24
Buyer: Ray Beadle
Sale Price: \$2,200.00

5TS FRECKLED IODINEMC129

Consignor: Turner/McLeod Partnership - James Turner & Michael McLeod

PH No. 129 TLBAA No. C263779 Born: 4/26/09
 Color: White with dun and lacey face
 Bangs Vaccinated (OCV): Y
 Breeding Information: Exposed to Spanish Cowboy MC 6/1 from 11/24/14 to 9/3/15.

COMMENTS: Real nice young cow with a pedigree that can hardly be matched. There is a lot of great breeding here with lots of color and horn. This is a tough one to let leave our pastures. We have retained two daughters out of her. She is bred to Spanish Cowboy MC 6/1 (a Hunter MC 69 son) that is already over 70" tt as a four year old. This calf should be really special. This cow has thrown lots of color and horn.



Spanish Cowboy MC 6/1, Service Sire

DOUBLE TOMMY MC 44

VJ NESTOR

VJ TOMMIE (aka UNLIMITED)
 VJ CURLY'S GIRL

{ NO DOUBLE
 { OT SUPERIOR'S DROOPY
 { TEN'S COMEALONG 360
 { MF CURLY HORNS

RED IODINE MC 44

VJ TOMMIE (aka UNLIMITED)
 OT BLUE IODINE

{ NO DOUBLE
 { OT SUPERIOR'S DROOPY
 { BLUE HORNS
 { HTJ IODINE

MCWEBB FANNIE 620

MCWEBB'S MAC JUMBO

MESQUITE MC 59
 MISS JUMBO'S SUGAR

{ MESQUITE 634
 { CLASSICAL ROSE
 { MF JUMBO JR.
 { MF BROWN SUGAR

FRECKLED FACE FANNIE

VJ NESTOR
 VJ SADIE

{ VJ TOMMIE (aka UNLIMITED)
 { VJ CURLY'S GIRL
 { NO DOUBLE
 { OT BLUE IODINE

JACKIE LYNN 615

Consignor: Jack Mountain Ranch - Hal & Betty Meyer

PH No. 615 TLBAA No. C242240 Born: 4/16/06
 Color: White body with red spots
 Bangs Vaccinated (OCV): Y
 Breeding Information: Heifer calf at side born 2/9/15 by Barb Wire MC 4/2. Exposed to Barb Wire MC 4/2 from 2/10/15 to 9/5/15.

COMMENTS: Jackie Lynn 615 is an excellent PJ's Buttons daughter with Mesquite 634 and Kickapoo 84 on the bottom. She has been a good producer for us here at the ranch. She is a solid, gentle cow. Jackie Lynn 615 has a heifer calf at side by Barb Wire MC 4/2. Jackie Lynn 615 is exposed back to Barb Wire MC 4/2. You have a possible 3-N-1 package that we will update by sale date. Great addition to your herd!



PJ's Buttons, Sire

PJ'S BUTTONS

PJ'S REDMAN

DON JUAN OF CHRISTINE
 CLASSIC DOUBLE

{ CLASSIC
 { HOLMAN #1
 { DON JUAN OF CHRISTINE
 { CLASSEY APRIL FM298

MF SWEET HEART

TEN'S COMEA-LONG 360
 MF BLUE HEART

{ HE'S A TEN
 { MELANIE ~L~
 { BLUE HORNS
 { MF HEART BREAKER

JACKIE LYNN 03

MESQUITE 634

SUPER BUTLER
 MARIBETH 74

{ SUPERIOR
 { LADY BUTLER
 { HE'S A TEN
 { MARIE ~L~

KICKAPOO 84

SUPERIOR
 PAM

{ BLUE HORNS
 { DROOP HORNS
 { LONE RANGER 72
 { PENCIL HORNS

27



Lot: 27
Buyer: SCRATCH
Sale Price: \$0.00

SCC SUGAR AND SPICE

Consignor: Rockin I - Nancy Ince & Tony Mangold

PH No. 185

TLBAA No. CA254313

Born: 4/7/07

Color: White and brown paint

Bangs Vaccinated (OCV): Y

Breeding Information: Exposed to Bob Chex from 2/1/15 to 9/4/15.

COMMENTS: Sugar and Spice is a very feminine young cow loaded with high seller genetics. Daughter of SCC Spice, high seller at the 2010 Butler sale. Granddaughter of SCC Pumpkin Pie, high seller at the 2004 and 2011 Butler sales. In 2004, she sold for over \$20,000. Double bred Coach, W5 Flower Garden, MF TNT, and No Double. Comes to you bred to Bob Chex, a Farlap Chex son.

COACH

DON JUAN OF
CHRISTINE

CLASSIC

HOLMAN #1

BEVO

BEAUTY

BUTLER TEXAS LONGHORN

BUTLER TEXAS LONGHORN

MISS REDMAC
256

CLASSIC

GRAVES 68

BEVO

BEAUTY

SAM

MISS DAYTON 26

BOLD RULER

MARESSA

MAN O'WAR

MISS DAYTON 26

SCC SPICE

ACE'S BLACK
MAGIC MAN

ACE'S MOJO

F M GRAVES 102

COACH

W5 FLOWER GARDEN

SCC PUMPKIN
PIE

LEONIDAS

FA TRINITY
DOUBLE

FA DOUBLE DUTY

M-F TRINITY



SCC Pumpkin Pie, Grand Dam

28

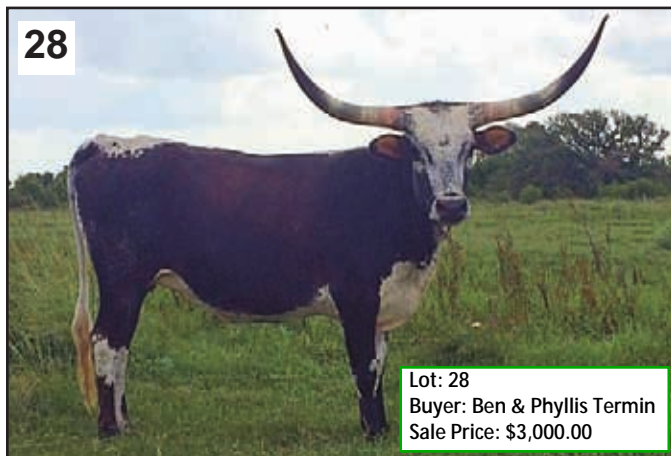

Lot: 28
Buyer: Ben & Phyllis Termin
Sale Price: \$3,000.00

JACKIE LYNN 4120

Consignor: McLeod Ranch - Michael & Jackie McLeod

PH No. 4120

TLBAA No. C283095

Born: 1/10/12

Color: Black with white line back and underline, frosted face

Bangs Vaccinated (OCV): Y

Breeding Information: Exposed to Mississippi Mudbug MC 98 from 7/1/14 to 5/20/15. Exposed to Fireman MC 2/3 from 6/1/15 to 9/1/15.

COMMENTS: Beautiful black lineback cow out of a Henry son on top and a half sister to Festus on bottom. This is a really strong Butler pedigree. Bred to Mississippi Mudbug for a great calf.

LITTLE ACE
BLACK JACK

HENRY RG961

WELFARE RG921

TB MISS DROOPY
187

MR. GRAVES

CLASSIC GEM FM 225

CLASSIC

MF DROOPY

SASSEY SOLO
37

ACE'S SOLO SAM

DAYTON ACE FM

HATTIE BELL

JACKIE LYNN
785

DYNAMITE MC
46

DESPERADO'S
SANTA FE 67

ACE'S DAYTON DESPERADO

SASSEY CLASSEY FM 206

ACE'S DAYTON DESPERADO

ACE'S BETTY BUTLER

CONQUISTATEN MC 43

JACKIE LYNN
2686

MESQUITE 634

KICKAPOO 76

SUPER BUTLER

MARIBETH 74

MONARCH'S CASANOVA FM711

MARIBETH 623



Dynamite MC 46, Maternal Grand Sire

MS TARI'S CORONITA

Consignor: Potts/Rosenberger Partnership - Brennan Potts/Elmer Rosenberger

PH No. 21 TLBAA No. C278633 Born: 2/6/12
 Color: Red and white, white spot on face
 Bangs Vaccinated (OCV): Y
 Breeding Information: Exposed to RVR Silvio from 4/18/15 to 8/15/15.

COMMENTS: MS Tari's Coronita is exactly what we hoped for in crossing Wrangler Chex and Tari Butler RK5. Good color and wide horns with a stacked pedigree make her a Butler great. Once again, a good cross of VJ Tommie and Coach produces a standout.

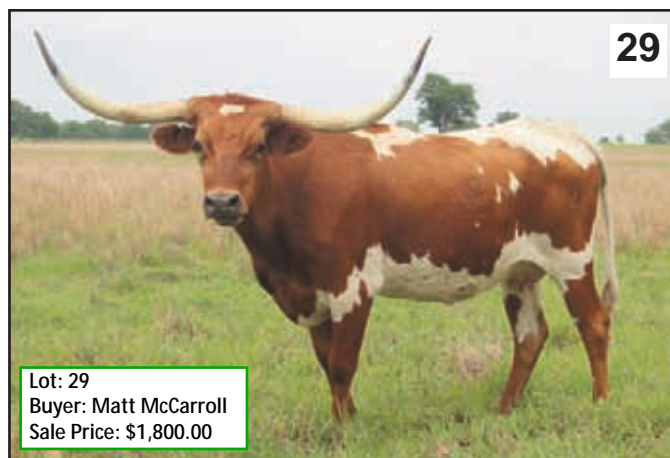

Tari Butler RK5, Dam

WRANGLER
CHEX 535

TARI BUTLER
RK5

{	VJ TOMMIE (aka UNLIMITED)	{ NO DOUBLE OT SUPERIOR'S DROOPY	{ CLASSIC MARESSA SUPERIOR MISS DROOPY
	LOVE COUNTY QUEEN BL	{ COACH ACE'S JO BETH	{ DON JUAN OF CHRISTINE MISS REDMAC 256 ACE'S MOJO ACE'S MARIBETH DON JUAN OF CHRISTINE MISS REDMAC 256 DIXIE HUNTER DANIELLE 08 DON JUAN OF CHRISTINE MISS REDMAC 256 DON JUAN OF CHRISTINE MF SWEET HEART
{	TOM HORN	{ COACH ACE'S DIXIE DANIELLE	
	NIKE 130	{ COACH BROWN BEAUTY	

LAER CLASSEY JO MT UNION

Consignor: Kety/Sellers Partnership - Kaso Kety/Judi & Paul Sellers

PH No. 2/2 TLBAA No. C285311 Born: 3/15/12
 Color: White body with parker brown specks
 Bangs Vaccinated (OCV): Y
 Breeding Information: Heifer calf at side born 3/1/15 by LittleAce JackRabbitSlim. Exposed to Little Ace JackRabbitSlim from 3/1/15 to 8/1/15.

COMMENTS: A super Oscar Cain daughter out of ER Jo Jo. We just can't say enough about the strength of this maternal line and her heavy Blackie Graves pedigree is a sure sign of quality. Her colorful heifer calf at side is sired by LittleAce JackRabbitSlim, the great son of Ace's Mojo and Hattie Bell, and exposed back the same way.



ER Jo Jo, Dam

LITTLE ACE
OSCAR CAIN

ER JO JO

{	GEORGE W. RG 92	{ HENRY RG961 CINNAMON REFLECTION RG91	{ WELFARE RG921 TB MISS DROOPY 187 CLASSIC REFLECTION FM287 HCR CINNAMON BOLD RULER MARESSA DUKE MONARCH FM 163 PRINCESS 2/7
	LITTLE ACE ALICIA OF 96	{ ACE'S MOJO ALICIA OF 83	{ ACE'S MOJO F M GRAVES 102 DODE'S BOY CLASSEY CARMON FM273 CLASSIC F M GRAVES 98 CLASSIC CLASSEY CINNAMON FM 187
{	R3 SANTANA	{ ACE'S MEDICINE MAN MISS CARMON DODE FM617	
	CLASSEY JO MU137	{ CLASSIC VISION FM463 CLASSEY CINDY FM318	

31



Lot: 31
Buyer: Michael & Jackie McLeod
Sale Price: \$3,700.00

CARMON ANGELITA BR3

Consignor: Triple R Ranch - Robert & Kim Richey

PH No. 2/6

TLBAA No. C287410

Born: 3/16/12

Color: White lineback with speckled hips

Bangs Vaccinated (OCV): Y

Breeding Information: Exposed to Preacher R3 from 11/28/14 to 4/26/15.

COMMENTS: Special offering - a full sister to Trinity R3 (owned in partnership with Little Ace Cattle Co.). Bred to Preacher R3 for her first calf this fall. Carmon Angelita should make a positive impact on your herd for years to come.

CONCHO 24 { VJ NESTOR { VJ TOMMIE (aka UNLIMITED) { NO DOUBLE
JACKIE LYNN 171 { VJ CURLY'S GIRL { OT SUPERIOR'S DROOPY
{ SHENANDOAH NICK { TEN'S COMEALONG 360
{ JACKIE LYNN 2660 { MF CURLEY HORNS
CARMON SD BR3 { SPANISH DESPERADO MC 21 { DESPERADO'S SANTA FE 67 { NICK FM 353
{ JACKIE LYNN 16 { MISS GRAVES
{ R3 SANTANA { ACE'S CONQUISTAPRINCE
{ CLASSEY CARMON FM273 { MARIBETH 687
{ ACE'S DAYTON DESPERADO
{ ACE'S BETTY BUTLER
{ ACE'S SPANISH COWBOY
{ MF LITTLE WHITE HORN
{ ACE'S MEDICINE MAN
{ MISS CARMON DODE FM617
{ CLASSIC
{ F M GRAVES 86



Trinity R3, Full Brother

32



Lot: 32
Buyer: Michael Powell
Sale Price: \$3,250.00

LUCIE 124

Consignor: Longhorn Cattle Co. - Terry R. Moore

PH No. 124

TLBAA No. C283110

Born: 4/4/12

Color: Dark red, white speckled face, hips & underline

Bangs Vaccinated (OCV): Y

Breeding Information: Exposed to Little Ace Oscar Cain from 9/10/14 to 9/1/15.

COMMENTS: Lucie's sire and dam are the last calves of Ace's Vigilante. She has the typical Ace's Vigilante color pattern - dark red with a white speckled face and hips. She is exposed to Little Ace Oscar Cain.

LYNYRD { ACE'S VIGILANTE { ACE'S DAYTON DESPERADO { ACE'S MOJO
{ ELLA { F.M. GRAVES 54
{ DOZIER
{ LUCY
{ CONQUISTARC
{ HATTIE BELL 7/3
{ CONQUISTAROAN
{ MISS BAR EASTER 124
{ ACE'S MOJO
{ F.M. GRAVES 54
{ DOZIER
{ LUCY
{ CONQUISTARC
{ HATTIE BELL 7/3
{ ACE'S CONQUISTADOT
{ ACE'S CONQUISTAEASTER



Rosanna 6/21, Dam

HR MOON SPOTS

Consignor: Harrell Ranch - Kent & Sandy Harrell

PH No. 1226 TLBAA No. C284185 Born: 4/10/12
 Color: White with brown ears, nose, feet, brown specks and spots on sides
 Bangs Vaccinated (OCV): Y
 Breeding Information: Exposed to Casino HR from 11/13/14 to 4/21/15.

COMMENTS: This pretty young female exhibits beautiful conformation and horn. She is a great milker and an attentive momma. Her pedigree combines Loomis breeding on the top with Ace's Lawman and Don Juan of Christine on the bottom. She raised a nice bull calf for us last year out of Casino HR (pictured). She sells bred back the same way for a fall 2015 calf. Look her over; we think you will like what you see.



Lot: 33
 Buyer: Tessa & Scott Millsap
 Sale Price: \$4,000.00



Casino HR, Service Sire

MOON STONE CHEX	{	VJ TOMMIE (aka UNLIMITED)	{	NO DOUBLE	{	CLASSIC MARESSA
		LOVE COUNTY QUEEN BL		OT SUPERIOR'S DROOPY		SUPERIOR MISS DROOPY
2 B LAW PARTNER	{	ACE'S LAWMAN	{	COACH	{	DON JUAN OF CHRISTINE
		SWEET JUANITA		ACE'S JO BETH		MISS REDMAC 256
						ACE'S MOJO
						ACE'S MARIBETH
						DOZIER
						RED ROSE
						DIXIE HUNTER
						DANIELLE 08
						CLASSIC HOLMAN #1
						TEN'S COMEALONG 360
						MF BLUE HEART

SH TEN DESPERADO 48/2

Consignor: Sand Hills Ranch - Dora Thompson

PH No. 48/2 TLBAA No. C281921 Born: 5/3/12
 Color: Red and white roan paint, spots, speckled and red switch
 Bangs Vaccinated (OCV): Y
 Breeding Information: Heifer calf at side born 3/16/15 by SH Farlap Rock 45/9. Exposed to SH Farlap Rock 45/9 from 3/16/15 to 8/15/15.

COMMENTS: Just a baby herself, Ten Desperado has a good SH Farlap Rock heifer calf at side and is exposed back to him. This cow is out of my old faithful bull, K&B Jasper, a good R3 Santana son, and a Dynamite MC 46 daughter. Great breeding, good pair, probable 3-N-1.



Lot: 34
 Buyer: Larry Ross
 Sale Price: \$1,800.00



Heifer Calf at side by SH Farlap Rock 45/9

K&B JASPER	{	R3 SANTANA	{	ACE'S MEDICINE MAN	{	ACE'S MOJO
		MF FIRE WORKS		MISS CARMON DODE FM617		F M GRAVES 102
RJF DYNAMITE LYNN	{	DYNAMITE MC 46	{	TEN'S COMEALONG 360	{	DODE'S BOY
		JACKIE LYNN 510		MF FIRE CRACKER		CLASSEY CARMON FM273
				DESPERADO'S SANTA FE 67		HE'S A TEN
				JACKIE LYNN 76		MELANIE ~L~
						WHITE FOX
						MF DYNAMITE
						ACE'S DAYTON DESPERADO
						ACE'S BETTY BUTLER
						CONQUISTATEN MC 43
						KICKAPOO 76
						PJ'S REDMAN
						MF SWEET HEART
						ACE'S PLUM MOJO
						JACKIE LYNN 1/200

35

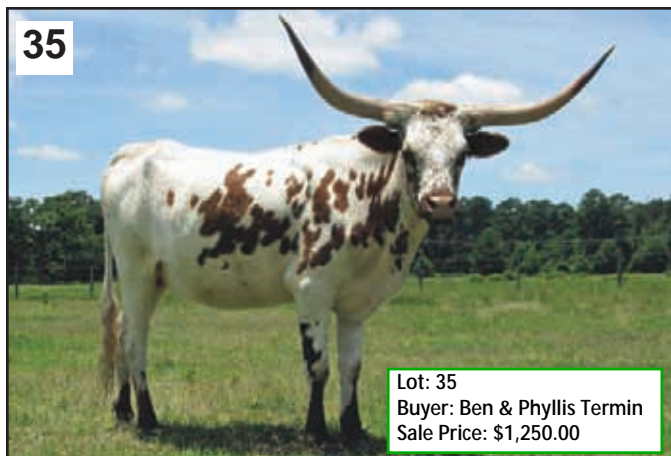

Lot: 35
Buyer: Ben & Phyllis Termin
Sale Price: \$1,250.00

DALGOOD'S PRECIOUS LADY

Consignor: Dalgood Longhorns - Malcolm & Connie Goodman

PH No. 234

TLBAA No. C280235

Born: 6/2/12

Color: White with red spots on sides

Bangs Vaccinated (OCV): Y

Breeding Information: Exposed to Dalgood's Tupelo from 11/8/14 to 5/3/15.
Exposed to Buckaroo Chex from 5/4/15 to 8/15/15.

COMMENTS: Great young female out of Little Ace Precious who we bought from Kaso Kety at the 2012 Butler Sale (now 5 years old with 72" horn). This maternal line traces back to Plum Jelly and F M Graves 102, the foundation at Dalgood, but this is our first cross with George W. This genetic mix is special, horn producing, and hard to part with. Exposed to Dalgood's Tupelo for more 102 genetics and then to Buckaroo for more color.

LITTLE ACE
PREDATOR

LITTLE ACE
BIG JAKE

HATTIE BELL 7/3

TOP TEN 549

ALICIA OF 83

DOZIER

HATTIE BELL

LITTLE ACE
PRECIOUS 14/9

GEORGE W.
RG 92

LITTLE ACE
MISSSENSATION

HENRY RG961

CINNAMON RE-
FLECTION RG91

CONQUISTAROAN

LITTLE ACE MRS
DELICIOUS

HE'S A TEN

SISSIE 'L'

DUKE MONARCH FM 163

PRINCESS 2/7

DODE'S BOY

PAM 3/0

DUKE MONARCH FM 163

MS CREAM PEAS

WELFARE RG921

TB MISS DROOPY 187

CLASSIC REFLECTION FM287

HCR CINNAMON

DOZIER

RED ROSE

ACE'S DAYTON DESPERADO

PLUM JELLY 838/T



Little Ace Precious 14/9, Dam

36



Lot: 36
Buyer: SCRATCH
Sale Price: \$0.00

JACKIE LYNN 4031

Consignor: McLeod Ranch - Michael & Jackie McLeod

PH No. 4031

TLBAA No. C283679

Born: 6/21/12

Color: Brindle body with white on face and spots

Bangs Vaccinated (OCV): Y

Breeding Information: Exposed to Mississippi Mudbug MC 98 from 7/1/14 to 5/20/15. Exposed to Fireman MC 2/3 from 6/1/15 to 9/1/15.

COMMENTS: Real pretty brindle colored cow with an outstanding pedigree. Should calve by sale to Mississippi Mudbug MC 98. Will be exposed back to Fireman MC 2/3, a brindle and white young herd sire we raised. This is a really nice young cow with a lot of potential.

LITTLE ACE
BLACK JACK

HENRY RG961

SASSEY SOLO
37

WELFARE RG921

TB MISS DROOPY
187

ACE'S SOLO SAM

SASSEY DESPER-
ADO FM106

VJ NESTOR

JACKIE LYNN
2719

VJ TOMMIE (aka
UNLIMITED)

VJ CURLY'S GIRL

MESQUITE 634

CHILLING
THOUGHT

MR. GRAVES

CLASSIC GEM FM 225

CLASSIC

MF DROOPY

DAYTON ACE FM

HATTIE BELL

ACE'S DAYTON DESPERADO

SASSEY CLASSEY FM 206

NO DOUBLE

OT SUPERIOR'S DROOPY

TEN'S COMEALONG 360

MF CURLEY HORNS

SUPER BUTLER

MARIBETH 74

CLASSIC

SUGAR



Jackie Lynn 370, Dam

HR DIXIE RED

Consignor: Harrell Ranch - Kent & Sandy Harrell

PH No. 1243 TLBAA No. C284131 Born: 7/1/12
 Color: Brown with white marking on forehead
 Bangs Vaccinated (OCV): Y
 Breeding Information: Exposed to Moon Rock HR from 3/7/15 to 4/17/15.
 Exposed to Casino HR from 4/17/15 to sale.

COMMENTS: This double bred Moon Stone Chex 3 year old has a deep Butler pedigree. She combines VJ Tommie, Love County Queen BL, Dalgood's Rocky and Miss Blue Denim FM 102 on the top with Creek Plantation breeding on the bottom. We are keeping her 2015 bull calf by Casino (pictured) and she sells bred back the same way. This fine young heifer can add to your Butler program for many years to come. Please give her a close look.



Lot: 37
 Buyer: Dora Thompson
 Sale Price: \$3,000.00



Casino HR, Service Sire

RED BULL HR

MOON STONE
 CHEX

MISS ROCKY
 DENIM 541

HR DIXIE
 MOON

MOON STONE
 CHEX

HL MISS DIXIE
 ROAN

VJ TOMMIE (aka
 UNLIMITED)

LOVE COUNTY
 QUEEN BL

DALGOOD'S
 ROCKY

MISS BLUE DENIM
 FM102

VJ TOMMIE (aka
 UNLIMITED)

LOVE COUNTY
 QUEEN BL

CP ACE HIGH

ACE'S ROAN
 DIXIE

NO DOUBLE
 OT SUPERIOR'S DROOPY

COACH
 ACE'S JO BETH

ACE'S MOJO
 DELTA ROCKETTE

ACE'S DAYTON DESPERADO
 CLASSEY BLUBUTLER FM 386

NO DOUBLE
 OT SUPERIOR'S DROOPY

COACH
 ACE'S JO BETH

CONQUISTARC
 DOUBLE J MISS BUTLER

DIXIE ACE
 ACE'S CREOLE ROAN

SH SANTANA HORNS 76/2

Consignor: Sand Hills Ranch - Dora Thompson

PH No. 76/2 TLBAA No. C284500 Born: 8/19/12
 Color: White body with small spots, dark nose, ears and feet
 Bangs Vaccinated (OCV): Y
 Breeding Information: Heifer calf at side born 7/9/15 by RJF JR Lucky
 9/10. Exposed to RJF JR Lucky 9/10 from 7/10/15 to sale.

COMMENTS: Beautiful K&B Jasper daughter out of SH Blue Droop Santana. Exposed to a LLL Lucky son, RJF JR Lucky, (not Butler) who is throwing some very colorful calves. Great young heifer, great service sire!

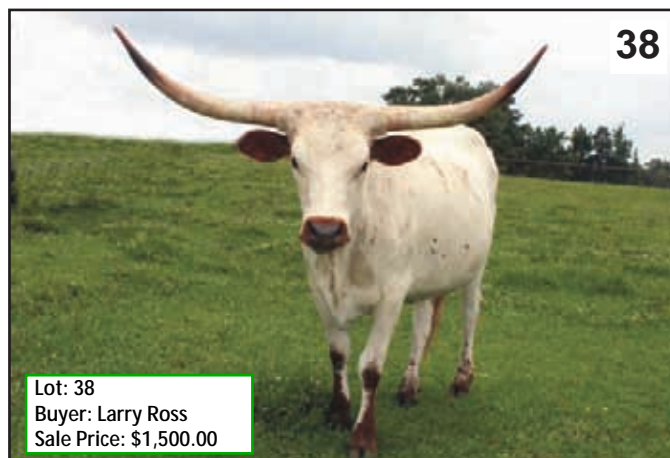

Lot: 38
 Buyer: Larry Ross
 Sale Price: \$1,500.00



K&B Jasper, Sire

K&B JASPER

R3 SANTANA

MF FIRE WORKS

SH BLUE DROOP
 SANTANA 55/5

K&B JASPER

KICKAPOO
 FARMS 162

ACE'S MEDICINE
 MAN

MISS CARMON
 DODE FM617

TEN'S COMEA-
 LONG 360

MF FIRE
 CRACKER

R3 SANTANA

MF FIRE WORKS

BLUE HORNS

DOMINION'S
 DROOPY

ACE'S MOJO
 F M GRAVES 102

DODE'S BOY
 CLASSEY CARMON FM273

HE'S A TEN
 MELANIE ~L~

WHITE FOX
 MF DYNAMITE

ACE'S MEDICINE MAN
 MISS CARMON DODE FM617

TEN'S COMEALONG 360
 MF FIRE CRACKER

LONE RANGER 72
 FRECKLE NECK

CLASSIC
 MF DROOPY

39



Lot: 39
Buyer: James & Kim Turner
Sale Price: \$3,300.00

JACKIE LYNN 4051

Consignor: McLeod Ranch - Michael & Jackie McLeod

PH No. 4051 TLBAA No. C283535 Born: 8/20/12
Color: Red body with white line back, underline and lacey face
Bangs Vaccinated (OCV): Y
Breeding Information: Exposed to Mississippi Mudbug MC 98 from 7/1/14 to 5/20/15. Exposed to Fireman MC 2/3 from 6/1/15 to 9/1/15.

COMMENTS: A super nice Hunter MC 69 daughter out of a really good producing Mesquite MC 59 daughter that has a lot of size and big heavy horns. Hunter is the longest horned Butler bull in the breed and this is the first daughter out of him we have offered for sale. Exposed to Fireman MC 2/3, a Dynamite son.

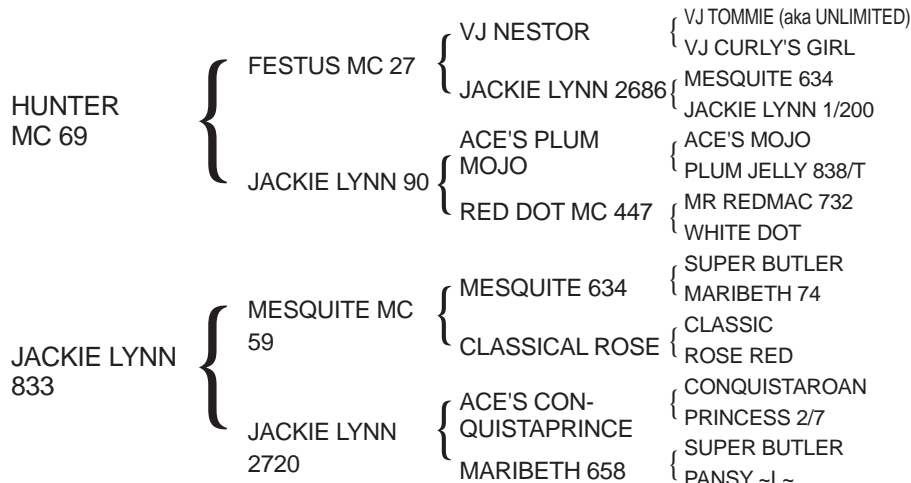

Hunter MC 69, Sire

40

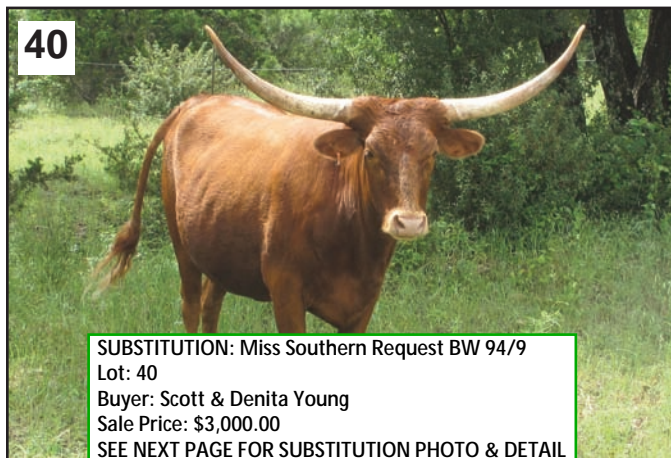

SUBSTITUTION: Miss Southern Request BW 94/9
Lot: 40
Buyer: Scott & Denita Young
Sale Price: \$3,000.00
SEE NEXT PAGE FOR SUBSTITUTION PHOTO & DETAIL

JMR MISS RITA

Consignor: Jack Mountain Ranch - Hal & Betty Meyer

PH No. 6/2 TLBAA No. C290321 Born: 9/26/12
Color: Solid red
Bangs Vaccinated (OCV): Y
Breeding Information: Exposed to Barb Wire MC 4/2 from 8/31/14 to 9/5/15.

COMMENTS: JMR Miss Rita is a Preacher R3 daughter x Rita BR3 (she is a Concho 24 daughter). This cross has been successful for us. Miss Rita is a solid heifer with a gentle disposition. You will like her brindled color. She is exposed to Barb Wire MC 4/2 and we expect a calf by sale date. We will expose her back to Barb Wire MC 4/2 when she calves for a possible 3-N-1 and we will update by sale date.

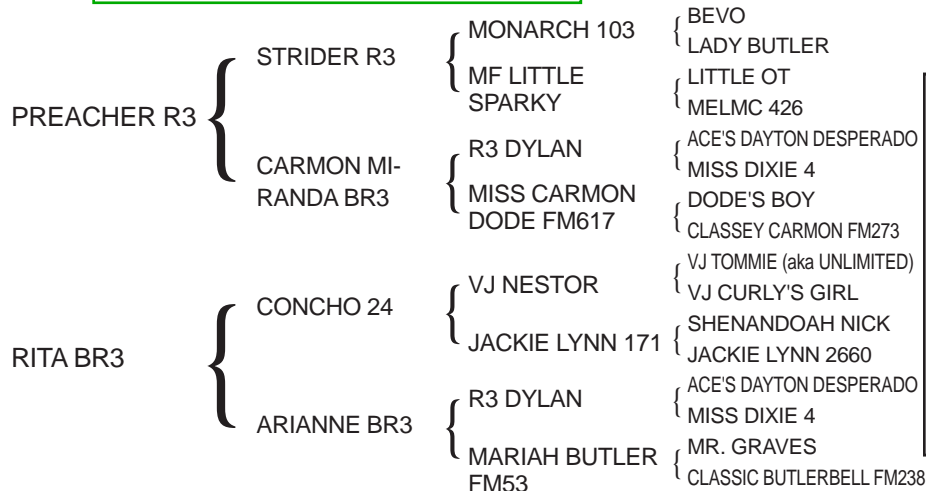

Preacher R3, Sire



SUBSTITUTION - LOT 40

MISS SOUTHERN REQUEST BW 94/9

Consignor: Jack Mountain Ranch - Hal & Betty Meyer

PH No: 94/9 TLBAA No. C265553 Born: 6/1/2009

Color: Red body with white speckles

Bangs Vaccinated (OCV): Y

Breeding Information: Bull calf at side born 2/21/15
by Barb Wire MC 4/2. Exposed to Barb Wire MC 4/2 from
2/22/15 to 9/5/15.

COMMENTS: Miss Southern Request is a nicely speckled cow with a strong pedigree that includes Ace's Dayton Desperado on the top, with Conquistaroon and Miss Blue Denim on the bottom. Miss Southern Request has a bull calf at side out of Barb Wire MC 4/2 and is exposed back to Barb Wire MC 4/2. She has done well for us for 5 years and she raises an outstanding calf!

[Southern Breeze](#)

[Ace's Dayton Desperado](#)

[Ella](#)

[Roan Request](#)

[Roan Denim FM 102](#)

[Georgia Request](#)

[Ace's Mojo](#)

[F. M. Graves 54](#)

[Dozier](#)

[Lucy](#)

[Conquistaroon](#)

[Miss Blue Denim FM102](#)

[Monarch's Request
FM200](#)

[Major Nick BW 32](#)

[Bold Ruler](#)

[Maressa](#)

[Sam](#)

[Miss Dayton #3](#)

[Dode's Boy](#)

[Pam 3/0](#)

[Duke Monarch FM 163](#)

[Liberty Lass 6/1](#)

[Dozier](#)

[Red Rose](#)

[Ace's Dayton Desperado](#)

[Classey Blubutler FM 386](#)

[Monarch 103](#)

[Classic Gem FM 225](#)

[Shenandoah Nick](#)

[Major's Duchess FM624](#)



Barb Wire MC 4/2, Service Sire & Sire of calf at side

5T'S BUMBLEBEE

Consignor: 5T Longhorns - James & Kim Turner

PH No. 7/2 TLBAA No. C291488 Born: 10/17/12
 Color: White with red spots
 Bangs Vaccinated (OCV): N
 Breeding Information: Exposed to Panhandle Slim MC 8/2 from 8/1/14 to 11/23/14. Exposed to Spanish Cowboy MC 6/1 from 11/23/14 to sale.

COMMENTS: Very nice heifer out of our Hunter MC 69 son, "Redwasp", and a fantastic McLeod bred cow we purchased as a heifer from the 2009 Butler sale. Here is your chance to own a fancy heifer with an awesome pedigree. Bred to a young brindle McLeod bull out of Festus. Should calve by sale date.

SUBSTITUTION: 5T's Classey Queen
 Lot: 41
 Buyer: Kety/McLeod/Doyle
 Sale Price: \$1,500.00
 SEE NEXT PAGE FOR SUBSTITUTION PHOTO & DETAIL



5T's Red Wasp MC 20, Sire

5T'S RED
WASP MC 20

JACKIE LYNN
708

HUNTER MC 69	FESTUS MC 27	VJ NESTOR
	JACKIE LYNN 90	JACKIE LYNN 2686
JACKIE LYNN 2669	SUPER BUTLER	ACE'S PLUM MOJO
	MARIBETH 526	RED DOT MC 447
DYNAMITE MC 46	DESPERADO'S	SUPERIOR
	SANTA FE 67	LADY BUTLER
JACKIE LYNN 283	JACKIE LYNN 76	HE'S A TEN
	MESQUITE MC 59	GERTRUDE ~L~
	JACKIE LYNN 2729	ACE'S DAYTON DESPERADO
		ACE'S BETTY BUTLER
		CONQUISTATEN MC 43
		KICKAPOO 76
		MESQUITE 634
		CLASSICAL ROSE
		MESQUITE 634
		MAGNOLIA BILLIE

ABBIE LYNN 131

Consignor: Longhorn Cattle Co. - Terry R. Moore

PH No. 131 TLBAA No. C283117 Born: 10/27/12
 Color: Parker brown, white speckled face & hips
 Bangs Vaccinated (OCV): Y
 Breeding Information: Exposed to Little Ace Oscar Cain from 9/10/14 to 9/1/15.

COMMENTS: Abbie Lynn is a Little Ace Jack daughter out of Abilene, a big horned Jesse daughter. She is a beautiful parker brown with white speckled hips. Exposed to Little Ace Oscar Cain.



Lot: 42
 Buyer: John Miller
 Sale Price: \$3,300.00



Abilene 8/24, Dam

LITTLE ACE
JACK

ABILENE 8/24

LITTLE ACE BLACKCAT MOON	CONQUISTAROAN	DOZIER
	LITTLE ACE MRS DELICIOUS	RED ROSE
LITTLE ACE SWAMP GUINEA	ACE'S MOJO	ACE'S DAYTON DESPERADO
	DELTA ROCKETTE	PLUM JELLY 838/T
JESSE	ACE'S VIGILANTE	BOLD RULER
	ACE'S PAINTED LASS	MARESSA
PRISSY 4/16	ACE'S VIGILANTE	DODE'S CLASSIC FM446
	ROSEBUD	DELTA HALO
		ACE'S DAYTON DESPERADO
		ELLA
		ACE'S LIBERTY LAD
		ACE'S PLENTY MAGIC
		ACE'S DAYTON DESPERADO
		ELLA
		ACE'S CONQUISTADOT
		ACE'S CONQUISTAEASTER



SUBSTITUTION - LOT 41 5T'S CLASSEY QUEEN

Consignor: 5T Longhorns - James & Kim Turner

PH No: 10/3 TLBAA No. C291487 Born: 9/6/13
Color: White with brindle legs and spots
Bangs Vaccinated (OCV): N
Breeding Information: Exposed to Spanish Cowboy MC 6/1 from 6/15/15 to sale.

COMMENTS: I had to substitute Bumblebee at the last minute due to unforeseen complications. This was not an easy choice for us, but we needed to put something in that was equally special. So here is Classey Queen up for the taking. She is a genetic gold mine with exceptional horn and she is not quite a two year old. Her dam is a 70" horned Sam daughter and I have just weaned a beautiful solid brindle heifer out of a Festus son (Panhandle Slim). This beautiful Rocky daughter has been exposed to Spanish Cowboy MC 6/1.

5T's Classey Queen	Ace's Mojo	Bold Ruler	Sam
		Maressa	Miss Dayton #5
Dalgood's Rocky			Milky 1/2
	Delta Rockette	Dede's Classic FM446	Miss Liberty 49
		Delta Halo	Dede's Roy
		Ace's Mojo	Classey Nicole FM170
	Ace's Sam		Redmar Beau Butler
		Alicia of 83	F. M. Graves 102
Little Ace Folsom Queen		Ace's Mojo	Bold Ruler
	Jackie Lynn 2445	Maribeth 73	Maressa
			Duke Monarch FM 163
			Princess 2/7
			Bold Ruler
			Maressa
			He's A Ten
			Maude '11



Delta Rockette, Grand Dam

43



LAS VEGAS

Consignor: Rockin I - Nancy Ince & Tony Mangold

PH No. 93

TLBAA No. C292338

Born: 11/1/12

Color: White body with brown and black specks

Bangs Vaccinated (OCV): Y

Breeding Information: Exposed to Tejas Meteorite from 2/22/15 to 9/4/15.

COMMENTS: It is hard to write a pedigree any prettier than hers. Double bred VJ Tommie as well as double bred Ace's Mojo. Some of the other greats are Love County Queen who has raised 4 over 70" tt sons, Delta Rockette, Classey Blubutler, and the great Reno cow that did so well for the McGill, Loomis and Hutton operations. She comes to you bred to Tejas Meteorite, a Tejas Star son out of a Coach Tommie daughter. Take home this young lady that is built on 70+ years of planning.

RED BULL HR	{	MOON STONE	{	VJ TOMMIE (aka	{	NO DOUBLE
		CHEX		UNLIMITED)		OT SUPERIOR'S DROOPY
	{	MISS ROCKY	{	LOVE COUNTY	{	COACH
		DENIM 541		QUEEN BL		ACE'S JO BETH
HR FARLAP'S NEVADA	{	FARLAP CHEX	{	DALGOOD'S	{	ACE'S MOJO
				ROCKY		DELTA ROCKETTE
	{	BL LAS VEGAS	{	MISS BLUE DENIM	{	ACE'S DAYTON DESPERADO
				FM102		CLASSEY BLUBUTLER FM 386
	{	{	MONARCH 103	{	BEVO	
			DARK STAR B R3		LADY BUTLER	
	{	{	VJ TOMMIE (aka	{	R3 DYLAN	
					UNLIMITED)	CINNAMON GRAVES RG948
	{	{	RENO	{	NO DOUBLE	
					OT SUPERIOR'S DROOPY	
{	{	{	{	MONARCH 103		
				GOLD RUSH		



Red Bull HR, Sire

44



RVR SOPHIE ROSE

Consignor: BPT Longhorns - Ben & Phyllis Termin

PH No. 10/2

TLBAA No. C281213

Born: 11/11/12

Color: White, red ears

Bangs Vaccinated (OCV): Y

Breeding Information: Exposed to BPT Ebenezer from 3/23/2015 to sale.

COMMENTS: Sophie is a gold mine of Butler genetics, going back to K Trina Graves on top and bottom. She will make a great outcross for any herd. She is a very feminine 3 year old with proven genetics and years of production ahead of her. She is bred to BPT Ebenezer, an RVR Hand-some Jack son.

RVR TRINIDAD	{	CONCHO 24	{	VJ NESTOR	{	VJ TOMMIE (aka UNLIMITED)	
				JACKIE LYNN 171		VJ CURLY'S GIRL	
	{	TRINA DODE RK60	{	DODE GRAVES FM962	{	SHENANDOAH NICK	
				K TRINA GRAVES		JACKIE LYNN 2660	
RVR FAWNIE ROSE	{	GRAVES OUTLAW 100	{	TOM HORN	{	WELFARE RG921	
				MONA DODE RK66		MISS PAULINE RG935	
	{	FAWNIE DODE RK86	{	DODE GRAVES FM962	{	K EL PRESIDENTE 500	
						K TRINA GRAVES	KBAR MISS FRECKLES 32/6
							COACH
							ACE'S DIXIE DANIELLE
							DODE GRAVES FM962
							ONEIL 2
		DODE GRAVES FM962		WELFARE RG921			
		K TRINA GRAVES		MISS PAULINE RG935			
				K EL PRESIDENTE 500			
				KBAR MISS FRECKLES 32/6			



BPT Ebenezer, Service Sire

MM FANCY NEON GIRL

Consignor: Double M Ranch - Matt & Mary Vanek

PH No. 12/12 TLBAA No. C289915 Born: 12/26/12
 Color: White body with red ears and spots
 Bangs Vaccinated (OCV): Y
 Breeding Information: Exposed to LAR Rain Maker 2611 from 10/24/14 to 1/21/15.

COMMENTS: This girl has the color & the horn. Bred to LAR Rain Maker 2611, a Totem Pole son with flat horns. This blend in the breeding should be interesting. Bred for a late summer or early fall calf. She is an easy keeper.



ER Jo Jo, Grand Dam

WALKER
BUTLER

ER NEON
LADY

TOM HORN	COACH	DON JUAN OF CHRISTINE
	ACE'S DIXIE DANIELLE	MISS REDMAC 256
NAVINA BUTLER RK51	DODE GRAVES FM962	DIXIE HUNTER DANIELLE 08
	RHONDA BUTLER RK20	WELFARE RG921
LITTLE ACE BOUNTY HUNTER	ACE'S SAM	MISS PAULINE RG935
	PLUM JELLY 838/T	VJ NITRO EXPRESS
ER JO JO	R3 SANTANA	VJ CURLY'S GIRL
	CLASSEY JO MU137	ACE'S MOJO
		ALICIA OF 83
		DIXIE HUNTER
		F M GRAVES 102
		ACE'S MEDICINE MAN
		MISS CARMON DODE FM617
		CLASSIC VISION FM463
		CLASSEY CINDY FM318

BZR KONO LIU

Consignor: Christa Cattle Company - Louis & Jason Christa

PH No. 16/2 TLBAA No. C286282 Born: 12/21/12
 Color: Tan with white frosted face and white spots in back
 Bangs Vaccinated (OCV): Y
 Breeding Information: Bull calf at side born 3/11/15 by Trifecta BR3. Exposed to Trifecta BR3 from 3/11/2015 to 4/19/2015. Exposed to RVR Django from 4/26/2015 to sale date.

COMMENTS: Kono Liu is a flashy cow out of the heart of our herd. She is a great example of what RVR Max Z (McWeb's Mac Jumbo x VJ Nestor's Brenda) has produced for us with Kono's speckled face and big body. Her dam is a beautiful Strider R3 daughter that was a foundation cow on the ranch. Kono sells with a bull calf at side by Trifecta BR3 (Trinity R3 x Emily Morgan BR3) and exposed back to a young bull owned by Rio Vista Ranch, RVR Django (Little Ace RVR Ramrod x RVR Contessa Rose).



RVR Django, Service Sire

RVR MAX Z

LINDA LIU
RV20

MCWEB'S MAC JUMBO	MESQUITE MC 59	MESQUITE 634
	MISS JUMBO'S SUGAR	CLASSICAL ROSE
VJ NESTOR'S BRENDA	VJ NESTOR	MF JUMBO JR.
	VJ TOMMIE SUE	MF BROWN SUGAR
STRIDER R3	MONARCH 103	VJ TOMMIE (aka UNLIMITED)
	MF LITTLE SPARKY	VJ CURLY'S GIRL
LUCY LIU BR3	R3 DYLAN	VJ TOMMIE (aka UNLIMITED)
	LUCY BH 29	OT BLUE IODINE
		BEVO
		LADY BUTLER
		LITTLE OT
		MELMC 426
		ACE'S DAYTON DESPERADO
		MISS DIXIE 4
		MR. GRAVES
		MONICA FM 245

47



SH FREEWAY BASE 29/3

Consignor: Sand Hills Ranch - Dora Thompson

PH No. 29/3 TLBAA No. C286973 Born: 1/20/13
 Color: Dark red and white lineback, underline, red head, neck and legs
 Bangs Vaccinated (OCV): Y
 Breeding Information: Exposed to SH Farlap Rock 45/9 from 8/6/14 to sale.

COMMENTS: Freeway Base is heavy bred in May, springing and will calve before sale date. Farlap Rock throws color and this baby should have good color and horn. It will be double bred Farlap Chex.

BL FREEWAY CHEX 648	{	FARLAP CHEX	{	MONARCH 103	{	BEVO
				DARK STAR B R3	{	LADY BUTLER
		BL ROCKETT	{	COACH	{	R3 DYLAN
				ROCKETTE'S MIJHA	{	CINNAMON GRAVES RG948
DIAMOND COME ALONG SUE	{	MF C-A-L TEN'S BIG BASE	{	TEN'S COMEA- LONG 360	{	DON JUAN OF CHRISTINE
				OT DROOPY'S BIG BASE	{	MISS REDMAC 256
		MELMC 507	{	SUPERIOR	{	ACE'S SAM
				CLASSEY AN FM169	{	DELTA ROCKETTE
					{	HE'S A TEN
					{	MELANIE ~L~
					{	WHITE FOX
					{	OT DROOPY
		{	BLUE HORNS			
		{	DROOP HORNS			
			{	CLASSIC		
				{	F M GRAVES 78	



BL Freeway Chex 648, Sire

48



LAER BROWNIE'S HALO

Consignor: Kety/Sellers Partnership - Kaso Kety/Judi & Paul Sellers

PH No. 1/3 TLBAA No. C287722 Born: 2/16/13
 Color: Red body with white patches
 Bangs Vaccinated (OCV): Y
 Breeding Information: Exposed to LittleAce JackRabbitSlim from 1/15/15 to 8/1/15.

COMMENTS: This standout heifer is perfect in every respect. It would be hard to offer one that is better. Her star-studded pedigree includes one of the top producing lines at the Creek Plantation, the elite Butler female, Ace's Mojo Brownie. These cattle produce quality year after year. She has been exposed to LittleAce JackRabbitSlim to add more Mojo and twist horn genetics to the calf.

DALGOOD'S ROCKY	{	ACE'S MOJO	{	BOLD RULER	{	SAM
				MARESSA	{	MISS DAYTON #5
	{	DELTA ROCKETTE	{	DODE'S CLASSIC FM446	{	MILBY 1/2
				DELTA HALO	{	MISS LIBERTY 49
ER BROWNIE'S DELIGHT	{	CP ACE HIGH	{	CONQUISTARC	{	DODE'S BOY
				DOUBLE J MISS BUTLER	{	CLASSEY NICOLE FM170
	{	ACE'S MOJO BROWNIE	{	ACE'S MOJO	{	REDMAC BEAU BUTLER
				LITTLE BROWNIE	{	F M GRAVES 102
						DIXIE ACE
						DODE'S DELIGHT
						SUPERIOR
						RED NECK
					BOLD RULER	
					MARESSA	
					BUTLER BOY	
					BROWNIE 17	



ER Brownie's Delight, Dam

FC BOBBIE GIRL

Consignor: Falls Creek Ranch - Stanley & Sandi Tidwell

PH No. 253 ITLA No. 269300 Born: 2/17/13
 Color: White, black spots on head, neck & legs
 Bangs Vaccinated (OCV): Y
 Breeding Information: Exposed to FC Bold Move from 6/20/15 to 9/1/15.

COMMENTS: This young female is a total package of size, color, horn & pedigree. Her dam is an outstanding daughter of George W. & a great granddaughter of Delta Rockette & Ace's Mojo. She is sired by the beautiful brindle bull, Bob Chex. We have her exposed to a brindle son of Cinderella (sister to Dark Star B R3) & FC Bold Asset.



George W's Sky 22/6, Dam

BOB CHEX



FARLAP CHEX

MONARCH 103

DARK STAR B R3

ACE'S BETTY BUTLER

CONQUISTAROAN

ACE'S CALDONIA

GEORGE W'S SKY 22/6



GEORGE W. RG 92

HENRY RG961

CINNAMON REFLECTION RG91

DIXIE BLUE SKY SWC 7/2

SKY ROCKET SWC 1/0

ACE'S FANTASTIC DIXIE

BEVO
 LADY BUTLER
 R3 DYLAN
 CINNAMON GRAVES RG948
 DOZIER
 RED ROSE
 DIXIE HUNTER
 HOLMAN 59 F
 WELFARE RG921
 TB MISS DROOPY 187
 CLASSIC REFLECTION FM287
 HCR CINNAMON
 ACE'S MOJO
 DELTA ROCKETTE
 DIXIE ACE
 ACE'S FANTASIA

LITTLE ACE BLUES DELUXE

Consignor: Little Ace Cattle Co. - Kaso, Lisa & Jake Kety

PH No. 3/3 TLBAA No. C293675 Born: 3/6/13
 Color: Red spotted, speckled and roan
 Bangs Vaccinated (OCV): Y
 Breeding Information: Exposed to LittleAce JackRabbitSlim from 1/15/15 to 8/1/15.

COMMENTS: A colorful, heavy horned Rocky daughter with Classey Blubutler and Alicia of 83 on the bottom side. Deluxe has been exposed for her first calf to LittleAce JackRabbitSlim.



LittleAce JackRabbitSlim, Service Sire

DALGOOD'S ROCKY



ACE'S MOJO

BOLD RULER

MARESSA

DELTA ROCKETTE

DODE'S CLASSIC FM446

DELTA HALO

LITTLE ACE ALICIA BLUE



CLASSEY BLUE MOJO

ACE'S MOJO
 CLASSEY BLUBUTLER FM 386

ALICIA OF 83

DUKE MONARCH FM 163

PRINCESS 2/7

SAM
 MISS DAYTON #5
 MILBY 1/2
 MISS LIBERTY 49
 DODE'S BOY
 CLASSEY NICOLE FM170
 REDMAC BEAU BUTLER
 F M GRAVES 102
 BOLD RULER
 MARESSA
 CLASSIC
 F.M. GRAVES
 MONARCH 103
 F M GRAVES 98
 MILBY 282
 MISS ROSIE

51



SWEET HANNAH 35

Consignor: Longhorn Cattle Co. - Terry R. Moore

PH No. 35 TLBAA No. C287709 Born: 3/12/13
 Color: Red face, ears & lower legs, white, red speckled sides & hips
 Bangs Vaccinated (OCV): Y
 Breeding Information: Exposed to Little Ace Oscar Cain from 9/10/14 to 9/1/15.

COMMENTS: Sweet Hannah has been one of my favorite heifers. She is very feminine, has nice horns and beautiful red and white speckles. Exposed to Little Ace Oscar Cain.

Lot: 51
 Buyer: John Miller
 Sale Price: \$3,400.00

LYNYRD	{	ACE'S VIGILANTE	{	ACE'S DAYTON DESPERADO	{	ACE'S MOJO
		EASTER 1/1		ELLA		F.M. GRAVES 54
PRECIOUS 8/20	{	LITTLE ACE PALI RUSTLER	{	LITTLE ACE PALI RUSTLER	{	DOZIER
		ROSEBUD		ACE'S CONQUIS-TAEASTER		LUCY
				CONQUISTARC		CONQUISTARC
				HATTIE BELL 7/3		HATTIE BELL 7/3
				ACE'S CONQUISTADOT		CONQUISTAROAN
				ACE'S CONQUIS-TAEASTER		MISS BAR EASTER 124
						DIXIE ACE
						DODE'S DELIGHT
						DOZIER
						HATTIE BELL
						CONQUISTAROAN
						CLASSEY DOT FM181
						CONQUISTAROAN
						MISS BAR EASTER 124



Little Ace Oscar Cain, Service Sire

52



JACKIE LYNN 4054

Consignor: McLeod Ranch - Michael & Jackie McLeod

PH No. 4054 TLBAA No. C286948 Born: 4/16/13
 Color: Red body with white topline, underline and lacey face
 Bangs Vaccinated (OCV): Y
 Breeding Information: Exposed to Mississippi Mudbug MC 98 from 7/1/14 to 5/20/15.

COMMENTS: This is a real heavy horned Midnight Hunter MC 49 daughter out of one of our best Festus MC 27 daughters. Bred to Mississippi Mudbug MC 98 for a nice calf. The Midnight Hunter daughters are some of our best young cows. Should make a great front pasture cow.

MIDNIGHT HUNTER MC 49	{	MESQUITE MC 59	{	MESQUITE 634	{	SUPER BUTLER
		JACKIE LYNN 177/1		CLASSICAL ROSE		MARIBETH 74
JACKIE LYNN 809	{	FESTUS MC 27	{	ACE'S PLUM MOJO	{	CLASSIC
		JACKIE LYNN 101		JACKIE LYNN 2101		ROSE RED
				VJ NESTOR		ACE'S MOJO
				JACKIE LYNN 2686		PLUM JELLY 838/T
				ACE'S PLUM MOJO		PRESIDENTIAL SUITE
				JACKIE LYNN 3002		BEAUMONTS' MAGIC
						VJ TOMMIE (aka UNLIMITED)
						VJ CURLY'S GIRL
						MESQUITE 634
						JACKIE LYNN 1/200
						ACE'S MOJO
						PLUM JELLY 838/T
						MONARCH'S CASANOVA FM711
						MARIBETH 484



Festus MC 27, Maternal Grand Sire

LL TANGI OYSTER PATTIE

Consignor: L & L Ranch - Leonard & Lisa Helmstetter

PH No. 36 TLBAA No. C287870 Born: 4/26/13
 Color: Tri color, black with white, red legs
 Bangs Vaccinated (OCV): Y
 Breeding Information: Exposed to WF Mavrick 318 from 5/1/15 to 9/4/15.

COMMENTS: Oyster Pattie is a stunning black and white 2 year old with beautiful eyes. She is very gentle. Her dam, Marisol BH, has strong, healthy calves each year. With exposure to WF Mavrick 318 (a Hunter MC 69 son) and genetics from Concho 24, Preacher R3, Dark Star Chex, and VJ Tommie, she will bring great Butler genetics and striking beauty to your herd.



WF Mavrick 318 (Son of Hunter MC 69), Service Sire

BRAZOS R3	{	PREACHER R3	{	STRIDER R3	{	MONARCH 103
				CARMON MIRANDA BR3	{	MF LITTLE SPARKY
		MISS QUEENIE BR3	{	CONCHO 24	{	R3 DYLAN
				LITTLE QUEENIE BR3	{	MISS CARMON DODE FM617
MARISOL BH	{	DARK STAR CHEX	{	VJ TOMMIE (aka UNLIMITED)	{	VJ NESTOR
				DARK STAR B R3	{	JACKIE LYNN 171
		CP JOSEFINA	{	SHENANDOAH	{	R3 DYLAN
				NICK	{	AURORA R3
			{	ACE'S JOSEFINA	{	NO DOUBLE
					{	OT SUPERIOR'S DROOPY
					{	R3 DYLAN
					{	CINNAMON GRAVES RG948

LADY GUINNEVERE

Consignor: S&D Longhorns - Scott & Denita Young

PH No. 8/13 TLBAA No. C285078 Born: 8/22/13
 Color: Brindle, white lineback and face
 Bangs Vaccinated (OCV): Y
 Breeding Information: Not exposed.

COMMENTS: Lady Guinnevere is a brindle beauty. With lateral early horn growth, she should be quite a stand-out. Her sire is Sir Lancelot BMP (Wrangler Chex 535 x Guinnevere B R3) which is as good as it gets. On the bottom, she goes back to Ace's Mojo, Delta Rockette, Primero Class and Dalgood's Silver Wing, making for an all-star pedigree. She is open and ready for the bull of your choice.



Sir Lancelot BMP, Sire

SIR LANCELOT BMP	{	WRANGLER CHEX 535	{	VJ TOMMIE (aka UNLIMITED)	{	NO DOUBLE
				LOVE COUNTY QUEEN BL	OT SUPERIOR'S DROOPY	
		GUINNEVERE B R3	{	R3 DYLAN	{	COACH
				MISS CARMON DODE FM617	ACE'S JO BETH	
ROXY RV18	{	DALGOOD'S ROCKET MAN	{	ACE'S MOJO	{	ACE'S DAYTON DESPERADO
				DELTA ROCKETTE	MISS DIXIE 4	
		DALGOOD'S SILVER WING	{	PRIMERO CLASS	{	DODE'S BOY
				MF DOUBLE SILVER WING	CLASSEY CARMON FM273	
					{	BOLD RULER
					{	MARESSA
					{	DODE'S CLASSIC FM446
					{	DELTA HALO
			{	VJ TOMMIE (aka UNLIMITED)		
			{	LOTA CLASS		
			{	MF DOUBLE DROOPY		
			{	HTJ SILVER WINGS		

55



MS ROCKIN SILVIA

Consignor: Potts/Rosenberger Partnership - Brennan Potts/Elmer Rosenberger

PH No. 3/12 TLBAA No. C290410 Born: 9/8/13
 Color: White, red ears and feet, black spots on body
 Bangs Vaccinated (OCV): Y
 Breeding Information: Not exposed.

COMMENTS: MS Rockin Silvia is a great black and white heifer. She carries Little Ace Swamp Guinea & Dark Star Chex on the top and Wrangler Chex 535 and Mona Dode RK66 on the bottom. We brought a good one ready for your bull.

RVR SILVIO	{	DENIM	{	ROAN DENIM FM	{	CONQUISTAROAN
		DESPERADO		102		MISS BLUE DENIM FM102
				LITTLE ACE		ACE'S MOJO
				SWAMP GUINEA		DELTA ROCKETTE
		RVR PAL ZOEY		DARK STAR CHEX		VJ TOMMIE (aka UNLIMITED)
		ROSE				DARK STAR B R3
				BH HENRY'S		HENRY RG961
				REFLECTION		ANN BY REFLECTION FM64
MS ROCKIN RIO	{	WRANGLER	{	VJ TOMMIE (aka	{	NO DOUBLE
		CHEX 535		UNLIMITED)		OT SUPERIOR'S DROOPY
				LOVE COUNTY		COACH
				QUEEN BL		ACE'S JO BETH
						COACH
						ACE'S DIXIE DANIELLE
		ROX ANN		TOM HORN		DODE GRAVES FM962
		BUTLER RK3		MONA DODE RK66		ONEIL 2



RVR Silvio, Sire

56



DALGOOD'S TURQUOISE

Consignor: Dalgood Longhorns - Malcolm & Connie Goodman

PH No. 342 TLBAA No. C293583 Born: 12/3/13
 Color: White with dark patches on sides and speckled face
 Bangs Vaccinated (OCV): Y
 Breeding Information: Not exposed.

COMMENTS: Gorgeous heifer not exposed yet since we don't breed until 2 years old. This unusual coloration with splotchy sides and freckled face is what we breed for. Plus, she has good horn and proven genetics from her dam out of Rocky and the spectacular OT Droopy's Big Base cow. She will likely turn wine colored like Rocky or be tri-colored with a lot of black from her sire, Buckaroo Chex.

BUCKAROO CHEX	{	FARLAP CHEX	{	MONARCH 103	{	BEVO
			DARK STAR B R3	{	LADY BUTLER	
	{	ACE'S BETTY BUTLER	{	CONQUISTAROAN	{	R3 DYLAN
				ACE'S CALDONIA	{	CINNAMON GRAVES RG948
DALGOOD'S JEWEL	{	DALGOOD'S ROCKY	{	ACE'S MOJO	{	DOZIER
			DELTA ROCKETTE	{	RED ROSE	
	{	OT DROOPY'S BIG BASE	{	WHITE FOX	{	DIXIE HUNTER
				OT DROOPY	{	HOLMAN 59 F
					BOLD RULER	
					MARESSA	
					DODE'S CLASSIC FM446	
					DELTA HALO	
				CLASSIC		
				FOXIE LADY		
				BLUE HORNS		
				MISS DROOPY		



OT Droopy's Big Base, Grand Dam

RVR ASHLEY ROSE

Consignor: Rio Vista Ranch - Elmer & Susan Rosenberger

PH No. 2/4 TLBAA No. C291340 Born: 1/12/14
Color: Red and white speckled
Bangs Vaccinated (OCV): Y
Breeding Information: Not exposed.

COMMENTS: RVR Ashley Rose is straight out of the heart of our breeding program, combining Little Ace genetics with our up and coming herd sire, RVR Handsome Jack. With Little Ace Swamp Guinea as granddam, Ashley offers lots of horn, color and flash in a great genetic package. This outstanding heifer sells unexposed, ready to breed to the bull of your choice.



Little Ace Swamp Guinea, Grand Dam

RVR HANDSOME JACK

RVR MISS SCARLETT ROSE

CONCHO 24	VJ NESTOR	VJ TOMMIE (aka UNLIMITED)
	JACKIE LYNN 171	VJ CURLY'S GIRL
K BEAUTY RK98	TOM HORN	SHENANDOAH NICK
	K TRINA GRAVES	JACKIE LYNN 2660
FA FIELD MARSHAL	COACH	COACH
	MF TNT	ACE'S DIXIE DANIELLE
LITTLE ACE SWAMP GUINEA	ACE'S MOJO	K EL PRESIDENTE 500
	DELTA ROCKETTE	KBAR MISS FRECKLES 32/6
		DON JUAN OF CHRISTINE
		MISS REDMAC 256
		SUPERIOR'S DOT
		MF DYNAMITE
		BOLD RULER
		MARESSA
		DODE'S CLASSIC FM446
		DELTA HALO



RVR JANUARY ROSE

PH No. 1/4 TLBAA No. C291339 Born: 1/7/14
Color: White, red ears, few red spots
Bangs Vaccinated (OCV): Y
Breeding Information: Not exposed.

COMMENTS: RVR January Rose is a nice young heifer out of RVR Mr. Lucky, a Farlap Chex son, and RVR Fawnie Rose, an awesome producer with great total horn. The K Trina line on the bottom of this pedigree has produced some of our best offspring, including the high selling heifer at the 2010 Butler sale. January Rose has the size and conformation typical of Mr. Lucky offspring and would make a great addition to any program.

RVR MR. LUCKY	FARLAP CHEX	MONARCH 103
	R3 HARMONY	DARK STAR B R3
RVR FAWNIE ROSE	GRAVES OUTLAW 100	R3 SANTANA
	FAWNIE DODE RK86	HOLMAN 109G
		TOM HORN
		MONA DODE RK66
		DODE GRAVES FM962
		K TRINA GRAVES

Consignor:
Rio Vista Ranch
- Elmer & Susan
Rosenberger



RVR BOBBIE ROSE

PH No. 3/4 TLBAA No. C291341 Born: 1/30/14
Color: White, red ears
Bangs Vaccinated (OCV): Y
Breeding Information: Not exposed.

COMMENTS: RVR Bobbie Rose is the 2014 daughter of RVR Calypso Rose, who sells as Lot 11. Like the previous lot, this young heifer is out of the K Trina line on the bottom, and the top side is Little Ace genetics with Little Ace RVR Ramrod, a George W. son, as sire. With her great pedigree and friendly disposition, this feminine young heifer has great potential.

LITTLE ACE RVR RAMROD	GEORGE W. RG 92	HENRY RG961
	LITTLE ACE ALICIA OF 96	CINNAMON REFLECTION RG91
RVR CALYPSO ROSE	CONCHO 24	ACE'S MOJO
	FAWNIE DODE RK86	ALICIA OF 83
		VJ NESTOR
		JACKIE LYNN 171
		DODE GRAVES FM962
		K TRINA GRAVES



59A

Lot: 59A
Buyer: John & Jane Thate
Sale Price: \$2,000.00

Consignor:
Kety/McLeod/
Doyle Partnership

Consignor:
Kety/Sellers
Partnership

AMERICAN GIRL KMD

PH No. 2/4 TLBAA No. C293677 Born: 3/14/14

Color: White body with red spots and speckled

Bangs Vaccinated (OCV): Y

Breeding Information: Not exposed.

COMMENTS: An exceptional Trinity R3 daughter out of a corkscrew horned daughter of Festus and Ace's Brownie's Magic. Twisty horns are dominant in this line of cattle and American Girl should follow in their footsteps. Not exposed.

TRINITY R3	{	CONCHO 24	{	VJ NESTOR
		CARMON SD BR3	{	JACKIE LYNN 171
BROWNIE'S IMAGE KMD	{	FESTUS MC 27	{	SPANISH DESPERADO MC 21
		ACE'S BROWNIE'S MAGIC	{	CARMON SANTANA B R3
			{	VJ NESTOR
			{	JACKIE LYNN 2686
			{	ACE'S MOJO
			{	LITTLE BROWNIE



59B

Lot: 59B
Buyer: SCRATCH
Sale Price: \$0.00

LAER SASSIE VICKY

PH No. 4/4 TLBAA No. C288682 Born: 2/13/14

Color: Red body with white spot on face

Bangs Vaccinated (OCV): Y

Breeding Information: Not exposed.

COMMENTS: A really pretty heifer out of Trinity R3, who is making a name for himself as a sire, and ER Sassy Rose, a huge horned tri-colored roan beauty with a pedigree featuring many Butler greats including Sweet'N'Sassy and Miss Blue Denim. Not exposed.

TRINITY R3	{	CONCHO 24	{	VJ NESTOR
		CARMON SD BR3	{	JACKIE LYNN 171
ER SASSIE ROSE	{	ROAN DENIM FM 102	{	SPANISH DESPERADO MC 21
		LITTLE ACE MELISSA	{	CARMON SANTANA B R3
			{	CONQUISTAROAN
			{	MISS BLUE DENIM FM102
			{	ACE'S SAM
			{	SWEET MELISSA BR3



60A

Lot: 60A
Buyer: Duncan Stewart
Sale Price: \$1,400.00

Consignor:
McLeod Ranch -
Michael & Jackie
McLeod

JACKIE LYNN 4099

PH No. 4099 TLBAA No. C292599 Born: 3/13/14

Color: Red and white with spots

Bangs Vaccinated (OCV): Y

Breeding Information: Exposed to Fireman MC 2/3 from 6/1/15 to 9/1/15.

COMMENTS: Nice Dynamite daughter out of a big horned Hunter MC 69 daughter. Good bodied heifer with really strong Butler pedigree. Should make an outstanding cow.

DYNAMITE MC 46	{	DESPERADO'S SANTA FE 67	{	ACE'S DAYTON DESPERADO
		JACKIE LYNN 76	{	ACE'S BETTY BUTLER
JACKIE LYNN 958	{	HUNTER MC 69	{	CONQUISTATEN MC 43
		JACKIE LYNN 315	{	KICKAPOO 76
			{	FESTUS MC 27
			{	JACKIE LYNN 90
			{	PJ'S BUTTONS
			{	MARIBETH 526



60B

Lot: 60B
Buyer: Edwin Stojanik
Sale Price: \$2,200.00

JACKIE LYNN 4101

PH No. 4101 TLBAA No. C292597 Born: 3/9/14

Color: Red body with white forehead and tail

Bangs Vaccinated (OCV): Y

Breeding Information: Exposed to Fireman MC 2/3 from 6/1/15 to 9/1/15.

COMMENTS: A good Dynamite daughter out of a really good producing PJ's Buttons daughter. Real pretty heifer with her whole life ahead.

DYNAMITE MC 46	{	DESPERADO'S SANTA FE 67	{	ACE'S DAYTON DESPERADO
		JACKIE LYNN 76	{	ACE'S BETTY BUTLER
JACKIE LYNN 443	{	PJ'S BUTTONS	{	CONQUISTATEN MC 43
		VJ PATCHES	{	KICKAPOO 76
			{	PJ'S REDMAN
			{	MF SWEET HEART
			{	NO DOUBLE
			{	BUTLER GIRL

BPT EBENEEZER

Consignor: BPT Longhorns - Ben & Phyllis Termin

PH No. 13 TLBAA No. B90111 Born: 3/24/13
 Color: Brown with white speckled underline
 Bangs Vaccinated (OCV): N/A
 Breeding Information: N/A

COMMENTS: Ebeneezer is dog gentle; he has been hand fed since he was young. He combines RVR Handsome Jack and Norma Rose 7/4 - a great cross of two strong herds. With the dark colors of his genetics, he should produce tons of color.



RVR Handsome Jack, Sire

RVR HAND-
SOME JACK

NORMA ROSE
7/4

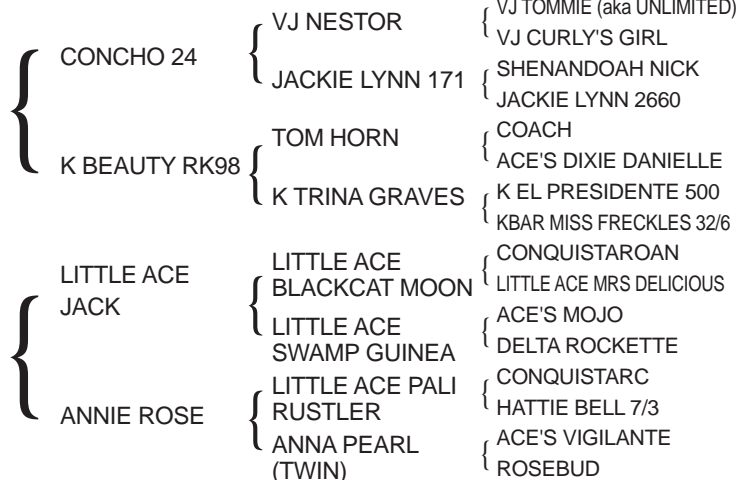

COACH BAY'S BRINDLE SDL

Consignor: Larson Longhorns - Shannon Larson

PH No. 11/77 TLBAA No. B86345 Born: 10/15/11
 Color: Brindle
 Bangs Vaccinated (OCV): N/A
 Breeding Information: N/A

COMMENTS: Coach Bay's Brindle SDL is a handsome brindle bull by our Farlap Chex son, Broken Arrow Chex, and out of an own daughter of the late great Coach Anderson. This young bull is a wonderful balance of powerful Butler pedigree, correct conformation, and plenty of eye appeal. His calves are showing these same traits.



Farlap Chex, Paternal Grand Sire

BROKEN
ARROW CHEX
SDL

SDL COACH
ANDY'S ARIEL



63



Lot: 63
Buyer: Louis & Jason Christa
Sale Price: \$3,000.00

LYLA BR3

Consignor: Triple R Ranch - Robert & Kim Richey

PH No. 1/4

TLBAA No. C279753

Born: 3/25/11

Color: White with small red and multi colored specks

Bangs Vaccinated (OCV): Y

Breeding Information: Bull calf at side born 5/1/15 by Spanish Cowboy MC 6/1. Exposed to Trinity R3 from 4/15/15 to 9/1/15.

COMMENTS: Beautiful female out of the Sari line of females - a very productive line for us. This beauty raises big calves, is quiet, and is exposed to Trinity R3 - should be a special calf. Doing excellent job with her Spanish Cowboy MC 6/1 bull calf for possible 3-N-1 deal.

LITTLE ACE STING {
LITTLE ACE
BLACKCAT
MOON
R3 ROXANNE {
CONQUISTAROAN {
LITTLE ACE MRS
DELICIOUS
ACE'S MEDICINE
MAN
BOLD PRINCESS
DOZIER
RED ROSE
ACE'S DAYTON DESPERADO
PLUM JELLY 838/T
ACE'S MOJO
F M GRAVES 102
BOLD RULER
F M GRAVES 102
ACE'S DAYTON DESPERADO
ACE'S BETTY BUTLER
ACE'S SPANISH COWBOY
MF LITTLE WHITE HORN
ACE'S DAYTON DESPERADO
MISS DIXIE 4
BLUE HORNS
ROYAL CLASSIC DR

SARI BR3 {
SPANISH DES-
PERADO MC 21 {
DESPERADO'S
SANTA FE 67
JACKIE LYNN 16
SPECKLED EGG
BR3 {
R3 DYLAN
ROYAL BLUE



Trinity R3, Service Sire

64



Lot: 64
Buyer: Matt & Mary Vanek
Sale Price: \$2,400.00

TBILL'S BEEBEE

Consignor: Rockin I - Nancy Ince & Tony Mangold

PH No. 24/0

TLBAA No. C280089

Born: 12/15/10

Color: Red with brown head and shoulders

Bangs Vaccinated (OCV): Y

Breeding Information: Exposed to Bob Chex from 2/1/15 to 9/4/15.

COMMENTS: For the veteran Butler breeder, you will appreciate the stoutness of this pedigree. Farlap Chex, Coach, Ace's Sam, Delta Halo (F M Graves 102 daughter) and Super Genes, a full sister to Coach. She comes to you bred to Bob Chex. Calf will be double bred Farlap Chex.

SARCEE BLOOD BROTHER {
CABALLERO
CHEX
SH LIBERTY
ZOOM 92/4 (B)
K&B JASPER
MISS LIBERTY
BUTLER BW96
LITTLE ACE
LOBO
ACE'S SAM
DELTA HALO
SUPER GENES
DON JUAN OF
CHRISTINE
BEAU'S FLAME

GENIE BO BCB {
MONARCH 103
DARK STAR B R3
COACH
MISS CARAMEL
R3 SANTANA
MF FIRE WORKS
ACE'S MOJO
MONARCH DUDEOS
ACE'S MOJO
ALICIA OF 83
REDMAC BEAU BUTLER
F M GRAVES 102
CLASSIC
HOLMAN #1
REDMAC BEAU BUTLER
MISS REDMAC 256



Bob Chex, Service Sire

DALGOODS FANCY TEMPTRESS

Consignor: Dalgood Longhorns - Malcolm & Connie Goodman

PH No. 947 TLBAA No. C269795 Born: 12/10/09
 Color: White with few red spots
 Bangs Vaccinated (OCV): Y
 Breeding Information: Exposed to Dalgood's Candy Man from 12/13/14 to 5/2/15. Exposed to Dalgood's Jacob from 5/3/15 to 8/15/15.

COMMENTS: Great young cow out of Lobo's Temptress out of Sweet Temptress, one of the high selling embryo calves out of Delta Rockette. Sire is Buckaroo Chex, our patchy brindle bull who throws a lot of multi-colored calves. Look closely because Fancy Temptress is turning into a tri-color roan with a blue tint and very nice horn. Exposed to Candy Man for OT Droopy's Big Base genetics and then to Jacob for double breeding of Delta Rockette.



Delta Rockette, Great Grand Dam

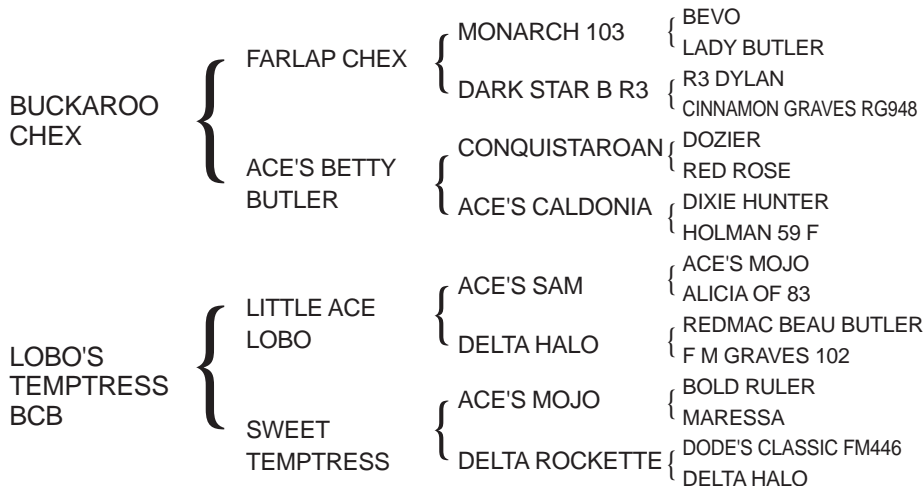

BH BUTLER FIREFLAME

Consignor: Rockin I - Nancy Ince & Tony Mangold

PH No. 713 TLBAA No. C249499 Born: 4/11/07
 Color: Red
 Bangs Vaccinated (OCV): Y
 Breeding Information: Exposed to Bob Chex from 2/1/15 to 9/4/15.

COMMENTS: It is hard not to get excited when you have the opportunity to bring in Dark Star Chex over a granddaughter of Rose Red. As the icing on the cake, you also bring in Ace's Dayton Desperado. This female is perfect for those of you looking to maintain your straight Butler program or for the individual looking to blend her with the other six families. So much potential. Bred to Bob Chex. Calf will be double bred Dark Star B R3.



Bob Chex, Service Sire

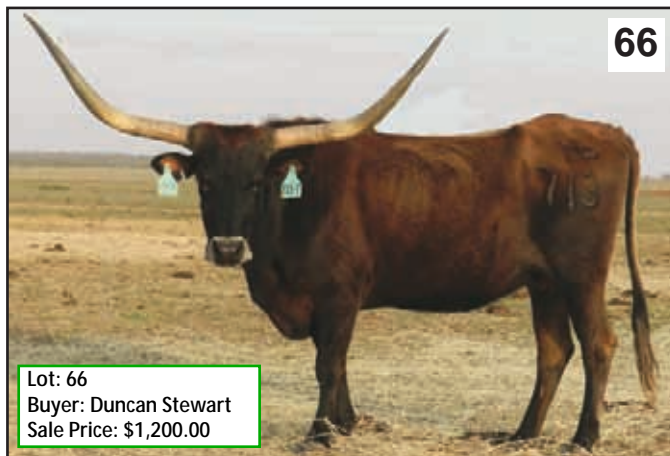
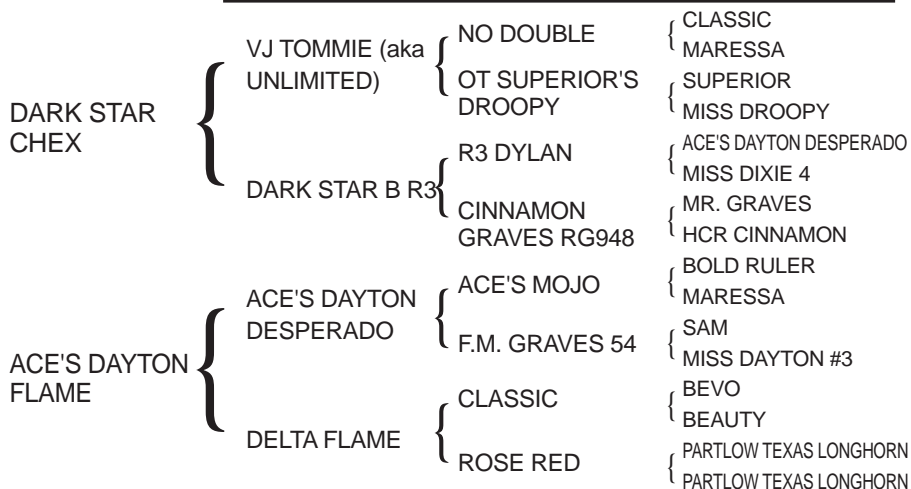

67



Lot: 67
Buyer: Louis & Jason Christa
Sale Price: \$1,500.00

DALGOOD'S BOJANGLES	{	PRIMERO CLASS	{	VJ TOMMIE (aka UNLIMITED)	{	NO DOUBLE OT SUPERIOR'S DROOPY
		OT DROOPY'S BIG BASE	{	LOTA CLASS	{	CLASSIC LETA BOOM
DALGOOD'S SPARKLES	{	R3 DYLAN	{	WHITE FOX	{	CLASSIC FOXIE LADY
				OT DROOPY	{	BLUE HORNS MISS DROOPY
	{	MF LITTLE SPARKY	{	ACE'S DAYTON DESPERADO	{	ACE'S MOJO F.M. GRAVES 54
				MISS DIXIE 4	{	GLADIATOR MISS DIXIE 12
				LITTLE OT	{	NO DOUBLE BLUE WING
				MELMC 426	{	BEVO WHITE HORNS #2



Dalgood's Sparkles, Dam

DALGOOD'S SPARKLE MAGIC

Consignor: Dalgood Longhorns - Malcolm & Connie Goodman

PH No. 824

TLBAA No. C260047

Born: 4/14/08

Color: Red with brindle head

Bangs Vaccinated (OCV): Y

Breeding Information: Exposed to Buckaroo Chex from 2/21/15 to 5/2/15.

Exposed to Dalgood's Jacob from 5/3/15 to 8/15/15.

COMMENTS: Dam is Dalgood's Sparkles, a flashy brindle Dylan daughter who we purchased from Robert and Kim Richey at the 2002 BBI as a calf at side. Richeys then repurchased Sparkles from us in the 2011 BBI. This wonderful family line goes back to DeWitt Meshell's MF Little Sparky known for size, productivity, and milking. Exposed to our patchy brindle bulls Buckaroo and then Jacob for a likely tri-colored calf to add more flash and color.

68



Lot: 68
Buyer: Scott & Denita Young
Sale Price: \$3,100.00

GEORGE W. RG 92	{	HENRY RG961	{	WELFARE RG921	{	MR. GRAVES CLASSIC GEM FM 225
		CINNAMON RE- FLECTION RG91	{	TB MISS DROOPY 187	{	CLASSIC MF DROOPY
TC TOMASITA B	{	REDMAC REGENCY	{	CLASSIC REFLEC- TION FM287	{	CLASSIC F M GRAVES 98
				HCR CINNAMON	{	MAJOR 150 MONARCH MAJIC FM 230
	{	KASHMIR B R3 AI	{	PERPETUATOR	{	SUPERIOR'S DOT HTJ PERFECT 10 AGAIN
				W5 FLOWER GARDEN	{	SUPERIOR'S DOT MONARCH'S GARDENIA
				VJ TOMMIE (aka UNLIMITED)	{	NO DOUBLE OT SUPERIOR'S DROOPY
				MISS CARMON DODE FM617	{	DODE'S BOY CLASSEY CARMON FM273



TC Tomasita B, Dam

JMR GEORGITA

Consignor: Jack Mountain Ranch - Hal & Betty Meyer

PH No. 2/10

TLBAA No. CI290252*

Born: 3/20/10

Color: Brown and white

Bangs Vaccinated (OCV): Y

Breeding Information: Exposed to Barb Wire MC 4/2 from 8/31/14 to 9/5/15.

COMMENTS: Georgita is a 5 year old George W. daughter, whose dam (TC Tomasita B) is a beautiful corkscrew longhorn. Georgita is a big-bodied cow and a strong producer. She is exposed to Barb Wire MC 4/2 and we expect a calf by sale date. We will expose her back to Barb Wire MC 4/2. You have a possible 3-N-1 and will update by sale date. Georgita's horns continue to develop with a twist just like her dam. No holes in this cow!

DALGOOD'S ICE CREAM

Consignor: Dalgood Longhorns - Malcolm & Connie Goodman

PH No. 820 TLBAA No. C259516 Born: 4/3/08
 Color: White with red splotchy sides and freckled face
 Bangs Vaccinated (OCV): Y
 Breeding Information: Heifer calf at side born 2/21/15 by Dalgood's Rocky.
 Exposed to Dalgood's Jacob from 2/21/15 to 5/2/15. Exposed to Buckaroo
 Chex from 5/3/15 to 8/15/15.

COMMENTS: Beautiful daughter out of Little Ace Bluebelle out of Gold Rush out of F M Graves 102, the cornerstone of our program. This family line through Gold Rush (flush mate of the well-known Plum Jelly) is not common, and we have never parted with these genetics. A big bonus here is the flashy Rocky heifer at side with double bred 102 pedigree. Exposed to our patchy brindle bulls Jacob and then Buckaroo for another flashy calf.



Ice Cream Cone, Heifer Calf at side

DALGOOD'S
BOJANGLES

LITTLE ACE
BLUEBELLE

PRIMERO
CLASS

OT DROOPY'S
BIG BASE

CONQUISTARC

GOLD RUSH

VJ TOMMIE (aka
UNLIMITED)

LOTA CLASS

WHITE FOX

OT DROOPY

DIXIE ACE

DODE'S DELIGHT

DIXIE HUNTER

F M GRAVES 102

{ NO DOUBLE
OT SUPERIOR'S DROOPY

{ CLASSIC

{ LETA BOOM

{ CLASSIC

{ FOXIE LADY

{ BLUE HORNS

{ MISS DROOPY

{ MAN O'WAR

{ KATZ MEOW

{ DODE'S BOY

{ PAM 3/0

{ CLASSIC

{ ROSE RED

{ MAN O'WAR

{ MISS DAYTON 26



69

CLEMENTINE KKL

Consignor: Falls Creek Ranch - Stanley & Sandi Tidwell

PH No. 27/6 TLBAA No. C249777 Born: 10/1/06
 Color: Solid red ITLA No. 249563
 Bangs Vaccinated (OCV): Y
 Breeding Information: Exposed to FC Bold Asset from 8/23/14 to sale.

COMMENTS: We are pleased to offer this double bred VJ Tommie daughter. We purchased her as a heifer at this sale. She has been a good solid producer for us & we are retaining her 2014 heifer. Since we have a replacement heifer, we reluctantly decided to offer Clementine.



FC Bold Asset, Service Sire (Son of Bold Ruler & SH Jaspers Fancy 62/4)

CADILLAC
CHEX

MY STARZ KKL

VJ TOMMIE (aka
UNLIMITED)

LITTLE ACE
LOTS A ROAN

DARK STAR
CHEX

MY MAGNOLIA
CLASS

{ NO DOUBLE

{ OT SUPERIOR'S
DROOPY

{ CONQUISTARC

{ ACE'S CON-
QUISTABROWNIE

{ VJ TOMMIE (aka
UNLIMITED)

{ DARK STAR B R3

{ CP MAGIC CLASS

{ ACE'S MAGNOLIA

{ JACKIE

{ CLASSIC

{ MARESSA

{ SUPERIOR

{ MISS DROOPY

{ DIXIE ACE

{ DODE'S DELIGHT

{ CONQUISTAROAN

{ LITTLE BROWNIE

{ NO DOUBLE

{ OT SUPERIOR'S DROOPY

{ R3 DYLAN

{ CINNAMON GRAVES RG948

{ ACE'S MOJO

{ CLASSINITA FM 228

{ ACE'S MOJO

{ MAGNOLIA BLOSSON



70

71

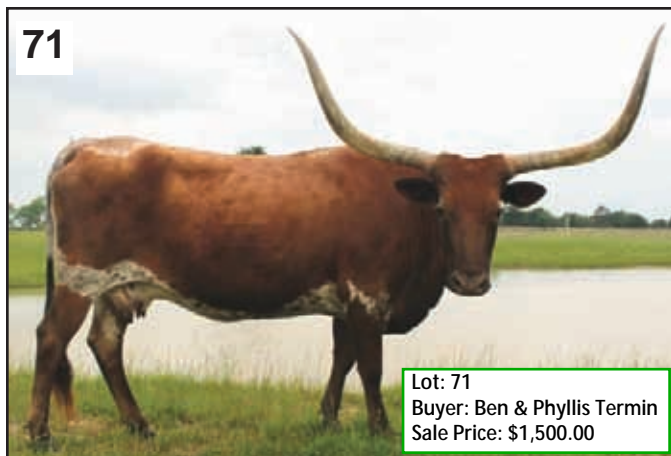

Lot: 71
Buyer: Ben & Phyllis Termin
Sale Price: \$1,500.00

JINGLES GRAVES RK14

Consignor: Rocking P Longhorns - Brennan & Michele Potts

PH No. 14

TLBAA No. C239494

Born: 4/2/06

Color: Red with white lineback and markings

Bangs Vaccinated (OCV): Y

Breeding Information: Exposed to Wrangler Chex 535 from 1/30/15 to 8/15/15.

COMMENTS: Jingles Graves RK14 is a nicely colored, big horned classic. Her pedigree has Coach, Classic, Leta Boom and Welfare. It's hard to part with our foundation cows we started with. She has crossed well with Wrangler Chex and we are selling her exposed, just like it worked for us. Great Butler genetics here.

GRAVES
OUTLAW 100

{ TOM HORN { COACH
 { MONA DODE { ACE'S DIXIE
 RK66 { FM962
 { ONEIL 2

ROX ANN
BUTLER RK3

{ TOM HORN { COACH
 { MONA DODE { ACE'S DIXIE
 RK66 { FM962
 { ONEIL 2

{ DON JUAN OF CHRISTINE
 { MISS REDMAC 256
 { DIXIE HUNTER
 { DANIELLE 08
 { WELFARE RG921
 { MISS PAULINE RG935
 { CLASSIC
 { LETA BOOM
 { DON JUAN OF CHRISTINE
 { MISS REDMAC 256
 { DIXIE HUNTER
 { DANIELLE 08
 { WELFARE RG921
 { MISS PAULINE RG935
 { CLASSIC
 { LETA BOOM

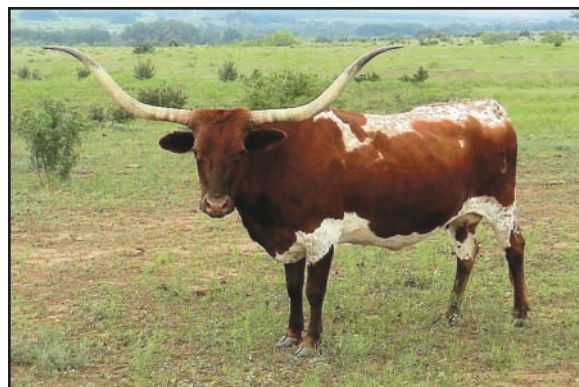

Rox Ann Butler RK3, Dam

72



Lot: 58B
Buyer: Michael & Jackie McLeod
Sale Price: \$1,250.00

LITTLE ACE BRINDLE BABE

Consignor: Little Ace Cattle Co. - Kaso, Lisa & Jake Kety

PH No. 15/9

TLBAA No. C271963

Born: 3/22/09

Color: White, brindle spots, specks and roan

Bangs Vaccinated (OCV): Y

Breeding Information: Steer calf at side born 5/10/15 by Trinity R3. Exposed to Little Ace RVR Ramrod from 4/20/15 to 9/1/15.

COMMENTS: A daughter of George W. with wonderful color, conformation and quality. Exceptionally strong maternal line going back to foundation Lepper and double Ace's Mojo breeding. A very gentle cow that milks well and raises a good calf. Steer calf at side by Trinity R3 and exposed back to Little Ace RVR Ramrod.

GEORGE W.
RG 92

{ HENRY RG961 { WELFARE RG921
 { CINNAMON RE- { TB MISS DROOPY
 FLECTION RG91 { 187
 { CLASSIC REFLEC-
 { HCR CINNAMON { TION FM287

LITTLE ACE
FOLSOM
QUEEN

{ ACE'S SAM { ACE'S MOJO
 { JACKIE LYNN { ALICIA OF 83
 2445 { ACE'S MOJO
 { MARIBETH 73

{ MR. GRAVES
 { CLASSIC GEM FM 225
 { CLASSIC
 { MF DROOPY
 { CLASSIC
 { F M GRAVES 98
 { MAJOR 150
 { MONARCH MAJIC FM 230
 { BOLD RULER
 { MARESSA
 { DUKE MONARCH FM 163
 { PRINCESS 2/7
 { BOLD RULER
 { MARESSA
 { HE'S A TEN
 { MAUDE ~L~



Little Ace Folsom Queen, Dam

HELENA BUTLER RK4

Consignor: Westfarms Inc. - Matt & Dale Westmoreland

PH No. 4 TLBAA No. C230491 Born: 3/11/05
 Color: Red with white marking on navel
 Bangs Vaccinated (OCV): Y
 Breeding Information: Exposed to WF San Antonio 221 from 8/15/14 to 1/1/15.

COMMENTS: Helena is bred for horn. She is out of the over 70" ttt Se-lena Butler and is 70" ttt herself. We have raised two herd sires from her and both have done very well. She should calve by sale date.



WF Mavrick 318 (Hunter MC 69 x Helena Butler RK4)



TOM HORN	{	COACH	{	DON JUAN OF CHRISTINE	{	CLASSIC HOLMAN #1
		ACE'S DIXIE DANIELLE	{	MISS REDMAC 256	{	CLASSIC GRAVES 68
SELENA BUTLER RK44	{	VJ TOMMIE (aka UNLIMITED)	{	DIXIE HUNTER	{	CLASSIC ROSE RED
		ONEIL 2	{	DANIELLE 08	{	F M GRAVES RULER 51
						PRINCES ANNE 04
						CLASSIC MARESSA
						SUPERIOR
						MISS DROOPY
						BEVO
						BEAUTY
						BOOM TOWN 7/9
						MONA LETA

BL LIL HOTTIE 804

Consignor: Rockin I - Nancy Ince & Tony Mangold

PH No. 804 TLBAA No. C261307 Born: 8/23/08
 Color: Red and white
 Bangs Vaccinated (OCV): Y
 Breeding Information: Exposed to Bob Chex from 2/1/15 to 9/4/15.

COMMENTS: Her sire is Wrangler Chex out of VJ Tommie by Love County Queen. Her dam is Flame Catcher out of Farlap Chex by Dayton Flame. This is state-of-the-art genetics; you can't do any better. Her grand dam, Love County Queen, produced 4 sons over 70" ttt. Great feat for any longhorn cow. Comes to you bred to Bob Chex.



Wrangler Chex 535, Sire



WRANGLER CHEX 535	{	VJ TOMMIE (aka UNLIMITED)	{	NO DOUBLE	{	CLASSIC MARESSA
		LOVE COUNTY QUEEN BL	{	OT SUPERIOR'S DROOPY	{	SUPERIOR
BL FLAME CATCHER	{	FARLAP CHEX	{	COACH	{	MISS DROOPY
		BL DAYTON FLAME	{	ACE'S JO BETH	{	DON JUAN OF CHRISTINE
						MISS REDMAC 256
						ACE'S MOJO
						ACE'S MARIBETH
						BEVO
						LADY BUTLER
						R3 DYLAN
						CINNAMON GRAVES RG948
						NO DOUBLE
						OT SUPERIOR'S DROOPY
						ACE'S DAYTON DESPERADO
						DELTA FLAME

75

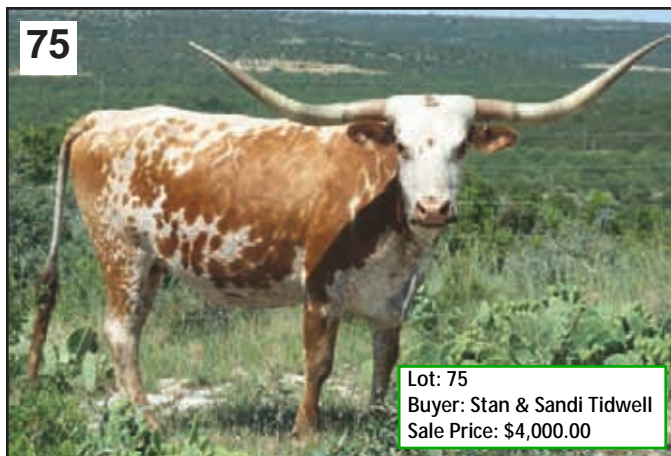

SUKI BR3

Consignor: Triple R Ranch - Robert & Kim Richey

PH No. 208

TLBAA No. C270270

Born: 11/2/08

Color: White face and body with red sides and specks

Bangs Vaccinated (OCV): Y

Breeding Information: Exposed to Trinity R3 from 11/28/14 to 4/16/15.

COMMENTS: Very nice Concho daughter out of a Dylan daughter. Produces good calves, easy breeder. Bred to Trinity R3 for a Fall 2015 calf.

CONCHO 24	{	VJ NESTOR	{	VJ TOMMIE (aka UNLIMITED)	{	NO DOUBLE
		JACKIE LYNN 171		VJ CURLY'S GIRL		OT SUPERIOR'S DROOPY
				SHENANDOAH NICK		TEN'S COMEALONG 360
MISS BLACK AND BLUE BR3	{	R3 DYLAN	{	JACKIE LYNN 2660	{	MF CURLEY HORNS
				ACE'S DAYTON DESPERADO		NICK FM 353
				MISS DIXIE 4		MISS GRAVES
	{	LUCY BH 29	{	MR. GRAVES	{	ACE'S CONQUISTAPRINCE
				MONICA FM 245		MARIBETH 687
						ACE'S MOJO
						F.M. GRAVES 54
						GLADIATOR
						MISS DIXIE 12
						DODE'S BOY
						F M GRAVES 102
						MONARCH 103
						F M GRAVES 91



Trinity R3, Service Sire

This sale is dedicated to
THE BUTLER TEXAS LONGHORN BREEDERS
 &
 To The Memory of

Charlie Baker
Braxton Blake
Marshall Crenshaw
Wayne DuBose
Blackie Graves
James Hart
Ruth Hoffman

Carolyn Hunter
J. W. Isaacs
Mack Jones
DeWitt Meshell
Evelyn Meshell
Jesse Moore
Tip O'Neil

Sam Partlow
Gary Scott
Ed Shehee Sr.
Bill Stovall
Bob Thompson
Jerry Williams
Eddie Wood

Thanks to everyone who made this sale possible.

May the Future of the Butler Bloodline Continue.



**BUTLER BREEDER'S INVITATIONAL
TEXAS LONGHORN SALE
TERMS AND CONDITIONS FOR SALE OF CATTLE**

1. **BIDDING:** Each animal will be sold to the highest bidder; seller reserves on price will be announced if not met.
2. **BIDDING DISPUTES:** The Auctioneer in charge will settle any disputes as to bids, and his decision on such matters shall be final.
3. **TERMS.** Terms of the sale are cash or check to the clerk at the conclusion of the auction.
4. **CERTIFICATE OF REGISTRY:** A certificate of registration will be furnished and transferred to the purchaser. Give full name and address to the clerk when making payments so the certificate of registry will be transferred properly.
5. **HEALTH:** All animals are eligible for interstate shipment unless otherwise noted from the auction box at the time of sale. Interstate health certificates will be furnished for each animal.
6. **ANNOUNCEMENTS:** Any changes from information of any kind in the catalog will be announced from the auction box and such announcements shall take precedence.
7. **POSSESSION:** Immediately after the animal is sold, it will be the sole risk and responsibility of the buyer thereof, but possession cannot be obtained by him until payment is made. **All animals must be removed from the sale grounds by noon on September 6, 2015.** If the buyer is unable to take possession of an animal by noon, September 6, 2015, he must make arrangements with the promoters of the Butler Breeder's Invitational for care of the stock until possession can be taken.
8. **LIABILITIES:** All persons who attend the sale do so at their own risk and the promoters of the Butler Breeder's Invitational Texas Longhorn Sale, their agents and employees assume no liability, legal or otherwise, for any accidents that may occur.
9. **CONTRACT:** The above terms and guarantees shall constitute a contract between the buyer and the seller of each animal sold.
10. **TRANSPORTATION:** Delivery of purchased stock at buyer's expense can be arranged by sale officials. Livestock hauling representatives will be announced prior to the auction.
11. **GUARANTEE:** All animals sold are guaranteed breeders by the owner. Females in calf, or with calf at side, are considered breeders without further guarantee. Buyers will have six months for all other breeding age cattle to breed. At the end of this six month period, the buyer will notify the seller of any animal's inability to breed. The seller will have the option of breeding the animal in question for six months or making other arrangements to get the animal to breed. The seller will issue a full refund and will be responsible for all transportation costs if he is unable to get the animal to breed within this period. Breeder guarantees are strictly between the individual consignors and the purchasers at the sale. Females vet checked safe with calf will be announced at sale time. All suckling calves are given to the purchaser FREE and no guarantee of any kind applies to suckling calves. Gross negligence or willful misconduct on the part of the purchaser will void all guarantees.
12. **NOTICE:** The promoters of the Butler Breeder's Invitational Texas Longhorn Sale are merely acting as an agent in this sale and are not responsible in any manner whatsoever for any representation made by the seller. Neither the sale manager, nor any other person connected with the management of the sale, assumes any liability, legal or otherwise. The purchaser must look to the seller for fulfillment of all guarantees and representations made thereunder.
13. **PEDIGREES:** The information on the pedigrees on the animals listed in the Butler Breeder's Invitational Texas Longhorn Sale catalog has been furnished by the owner.

Phone bids will be accepted only with prior credit approval. Contact Sale Manager for details.

Pure Butler Texas Longhorn

A pure Butler Texas Longhorn is a longhorn whose genetics trace back to only cattle originating in the herd of Mr. Milby Butler. This is a very simple statement to make but determining which cattle do indeed trace fully to the Butler herd has been far more complicated.

There are seven accepted subfamilies within the Butler bloodline. They are the herds of the Partlow family, F.M. Blackie Graves, the Meshell family, Ruel Sanders, Luman Holman, Forrest Lepper, and Virgil Shinn. Over the years all of these herds, except those of Lepper and Shinn, contained longhorns of non-Butler breeding in addition to their straight Butler animals. There are also Butler cattle which do not fall into these subfamilies. These would be found in herds such as J.W. Isaacs, the Wright family, and Pauline Russell. There also existed a group of animals which lived within these subfamilies and throughout the breed that were claimed to be straight Butler but which, as a result of paperwork mistakes, carried pedigrees that did not reflect their true genetic heritage. To determine which cattle did or did not trace fully to the original Butler herd, extensive and exhaustive research was done. Countless numbers of conversations and interviews with scores of people were conducted. Thousands of photos were viewed or taken. Pedigrees, personal notes, and records were examined. We saw everyone and everything that had a connection to Butler cattle. We heard facts, legends, lore, lies, theories, rumors, secrets,

innuendo, and accusations. We have the testimony of the men that registered these cattle. It was concluded that there were in fact quite a few that were unquestionably straight Butler, many of which were some of Milby's very best. If they were truly 100% Butler, shouldn't they too be included in the bloodline? We said yes. In the end, one factor alone guaranteed acceptance as straight Butler: the brands. Unlike paperwork, which becomes separated from the animal, brands stay with the animal for life. And as any good cowman knows, brands tell a cow's life story. If the brands identified it as Butler, then it was Butler. A Butler brand verified its true ancestry and simply reflected mistakes made at the time of registration, usually when the cattle were already mature. Anyone understanding the pitfalls and limitations of beginning a registry for a breed as diverse and old as the Texas longhorn can see how a breed that historically had survived for so long on their own, would have a family tree that would be hard to recreate and document. Many cattle regrettably were rejected because they did not have the proper brands to serve as irrefutable proof. What remains is a group of cattle which we can stand behind and know in our hearts are among the purest Butler Longhorns available.

Some would ask who are we to make such decisions and what gives us the right to do so. No one gave us the right; we stepped up and seized it. We are the Butler Breeders. We have always been

Butler breeders. We bred and promoted straight Butler cattle while Texas Longhorn industry psychics and consultants predicted that pure Butler cattle were a fad that would not last; that was in the 1980's. We're still raising pure Butler cattle. We did the research and we did our homework. Your sale hosts alone have nearly 65+ years of commitment to this bloodline. Along with the help of other Butler breeders respected for their dedication to and knowledge of this bloodline, the Butler Breeder's Invitational screening committee pledges to offer only the best representatives possible. This includes the rejection of animals that do not conform to the genetic and phenotypic criteria required. Simply having papers that reflect a straight Butler pedigree does not guarantee acceptance to this sale. Unfortunately, breeders that disagree with our standards may suggest impure motivation on our part. But for us, this is about the cattle, not about people. Our goal is to raise the finest, **100% genetically pure** Butler Texas Longhorns possible so as to preserve this magnificent bloodline for the future. Butler cattle have been our love and our lives. We hope Mr. Butler would be proud.

If you would like to know more about the Butler Breeder's Invitational or the Butler bloodline and to research Butler pedigrees, please visit our website:
www.butlertexaslonghorns.com

21000 DRY CREEK ROAD
SAN ANGELO, TX 76901



SINCE 1998

PLEASE BRING YOUR CATALOG WITH YOU TO THE SALE